news | entertainment | people | sport

FREE

Crewkerne
WEEKENDER

Issue 64

December 16 2011

We three kings . . .

Page 7

Your complete leisure guide to the weekend in South Somerset

DON'T MISS next week's *Festive Weekender*

Your only local independent wine merchant
CORNHILL WINES
Wine & Fine Wine
Champagne & Sparkling Wine
Malt Whisky & Other Spirits
Port & Sherry
Local Real Ale & Local Cider
Plus Much More
33 SILVER STREET, ILMINSTER, SOMERSET TA19 0DW
Tel: 01460 55454 Mob: 07811 149132
e-mail: aaron@cornhill.eclipse.co.uk

MENSWEAR HARRIMANS BOYSWEAR
GREAT CHRISTMAS GIFT IDEAS
For All Your Formal Hire Requirements
Hats, Gloves and Scarves in wool, acrylic, leather & fleece
Wooden Tie Racks & Belt Holders
V & Crew Pullovers Slipovers Cardigans
Wrangler Footwear
Jockey Y-Fronts
HJ Softtops
Cravats, Ties, Bow Ties Cuff Links, Armbands, etc.
Nightshirts, Pyjamas, Towelling & Fleece Gowns
Leather Washbags, Wallets & Coin Purses
Jeans, Shirts, Jackets by Duke & Wrangler
Formal Shirts by Peter England, Laine Taylor
15% DISCOUNT With presentation of this advert. Not in conjuction with any other offers.
22 Holyrood St CHARD 01460 63298
9 Silver St ILMINSTER 01460 52628

BW TAXIS

CHARD AND ILMINSTER

All fares in Chard and Ilminster town now just £2.80

(Except after 11pm and Sundays)

• Special rates on distance work
• Extended operating hours
• Running throughout Christmas and New Year - Book early to avoid disappointment
• No job too big or too small

WHERE YOU WANT • WHEN YOU WANT

TEL: 01460 53400

WWW.BWTAXIS.CO.UK

B.GIBBS
FUNERAL SERVICES

An Independent Family Business
A family associated with Chard for over 50 years.

Dignified and Professional Care
Providing a 24 Hour Service
Private Chapel of Rest

The Manse, 28 Fore Street, Chard, TA20 1PT
Tel: 01460 66100
Email: barry@bgibbsfuneralservices.co.uk

Proprietor: Mr. Barry J. Gibbs Dip. FD NAFD

SPECIAL EVENT CARS

Lovely cars to hire for your wedding day with a smart fully uniformed chauffeur!

Also a complimentary bottle of bubbly to celebrate your very special day when you make a booking with us. We will also colour co-ordinate ribbons and flowers, even the chauffeur will wear co-ordinated tie and button hole if you wish.

So call us today on (01460) 75359 or mob 07736 452656

www.specialeventcars.co.uk

Contact us . . .

THE Weekender series of newspapers is published by Lyme Media and Events Ltd., Unit 3 St Michael's Business Centre, Church Street, Lyme Regis, Dorset DT7 3EA, telephone 01297 446057.

For advertising

If you would like to know more about advertising in the Weekender please call

For editorial

If you have a story or a photo for the Weekender please call

Angie Dare
01297 446142
angie@pemedia.co.uk

Marie Austin
01297 446153
marie.austin@pemedia.co.uk

Lauren Taylor
01297 446150
lauren@pemedia.co.uk

Marion Draper
07771 641506
marionsview@aol.com

www.the-weekender.co.uk

Martin Smith Photos

Weddings & Events our Speciality

45 Victoria Avenue, Chard 01460 65854
www.martinsmithphotos.co.uk
info@martinsmithphotos.co.uk

Sue's flowers ltd

Flowers for all occasions

Birthdays • Weddings • Funerals

LOCAL DELIVERY

Boden Street, Chard

Telephone 01460 62108

Emery News

Newspaper deliveries or magazine deliveries for anything from 1 day a week to 7 days a week.

We now stock Loose Hand Rolling Tobacco (various flavours) and Pipe Tobacco
Ideal Christmas gifts - Novelty Lighters, Hot Water Bottle Covers and Celebrity Rubber Ducks

6 Holyrood Street, Chard - 01460 63027

weekenderweather

Friday 16th Dec	Saturday 17th Dec	Sunday 18th Dec	Monday 19th Dec
Mostly Sunny High 5° Low 3°	Mostly Sunny High 6° Low 2°	Sunny High 5° Low 2°	Mostly Cloudy High 8° Low 2°

Tuesday 20th Dec	Wednesday 21st Dec	Thursday 22nd Dec
Light Rain High 11° Low 7°	Light Rain High 11° Low 8°	Light Rain High 10° Low 6°

Please remember to recycle this newspaper

weekenderannouncements

BERNARD AND MARGARET GAY
Congratulations on your golden wedding anniversary. From Dulcie, Nick, Kevin and Dawn xx

6
CHARLIE JACK SCADDING, Happy 6th birthday to a very special grandson on 15th Dec. Lots of love and kisses, Nanny and Tamma xxx

10
JAMES HUXTER
Happy 10th birthday for 13th December. Love always, Mummy, Daddy and Tiffany xx

2
DEAR LITTLE JAKE
Happy birthday to our grandson and nephew on 20th December. Lots of love from Nanna, Grumps and Uncle Adam

16
JADE
Happy 16th Birthday on the 14th Dec. Lots of Love, Mum and Luke xxx

21
OLIVIA DEEN
21 on 19 Dec 2011. Love always, Mum, Dad, Aaron, Jason, Gemma, Ryan, January, Victoria and Aaron xxx

Send your family announcements to us by texting
LME *(space)*
FAMIL2 *(space)*
then your announcement as you would like it to appear to 63333
Texts cost just 25p*
(plus your standard network rate)
***Please have the bill payer's permission**
Please note message must be received by Wednesday 5pm for the Friday publication

LYME MEDIA AND EVENTS - FAMILY ANNOUNCEMENTS TERMS AND CONDITIONS
The Weekender Announcements text service is subject to the following terms and conditions. You should make sure you read the terms and conditions below because your participation constitutes your acceptance of such terms and conditions.
How it works: Send us your announcements by texting **LME(space) FAMIL2(space) followed by your message** to 63333. By doing so you will have submitted your event to be published in the next available issue. Please note, you only need submit your announcement once. The service is run and managed by Lyme Media & Events and Influx Mobile Ltd. Your text will cost 25p plus your standard network rate. By sending in a mobile entry to any LME and Influx Mobile promotion or service you are agreeing to receive free alerts for future promotions and offers from Lyme Media & Events, Influx Mobile and their partners. To unsubscribe, please text STOP to 87121.
The service provider is Influx Mobile Ltd. Customer Service: Tel 01305 783582 or email info@influxmobile.co.uk

FREE FAMILY ANNOUNCEMENT FORM

Message.....
.....
.....
.....
.....

Date for insertion Friday _ _ / _ _ / _ _
Send to: Lyme Media & Events Ltd, Unit 3, St Michael's Business Centre, Church Street, Lyme Regis, Dorset, DT7 3DB
Signed: ..... Telephone: .....
Please include SAE for return of any photos.
Please note: Announcements can only be entered via this form. We do not accept photocopies or entries by telephone, fax, text or email.
All announcements must be in by 12 noon on Friday for the following weeks publication.

Website of the week

http://www.theredstartprimaryschool.co.uk/

EVERY CHILD who joins our school is treated as an individual and we strive to provide an education which not only ensures good academic outcomes but also prepares our youngsters for later life. We are very proud that as well as excellent results at the end of Key Stage 2 our pupils leave us as well rounded individuals with good levels of self-confidence preparing them for the challenges that lie ahead.

It is our aim that all pupils are supported to achieve to their full potential in an environment which is nurturing and supportive. We know that pupils achieve best when they are happy and enjoying their work and the climate in which we work at Redstart does just that. We want all of our pupils to thrive and flourish during their time with us. If in later years our pupils look back upon their time with us and reflect that it made a difference to their lives we will have achieved our goal.

Suzanne Flack, School Principal

Red letter day for station friends

by Marion Draper

FOUNDER members of the newly formed Friends of Crewkerne Station (FOCS) met together with local councillors and representatives from South West Trains, at the waiting room last week.

They marked the new partnership with a Christmas tree in the waiting room and the signing of a formal document by FOCS chairman Tony Reese and the new station manager Glen Hatherley.

Countrywide Farmers had been approached by secretary Gail Coleshill to see if they could help with a discounted supply of planters for the platforms. She said: "The aim is to improve the look and feel of the station amenities of waiting room and toilets and the platform area.

"Hopefully we will be able to help passengers to access information about transport links and the local town and village amenities."

Horticultural expert for Countrywide, David Gray said: "We supply the rural community and like to be a part of it by supporting local projects. I use the railway a lot myself and I think if the platforms are well kept, people respect them more."

Garden centre manager Sylvia Rosenbery added: "The tree is a Nordman Fir in a half cask oak barrel. We will be providing more barrels for the platform that can be seasonally planted. It's such a lovely old station, architecturally beautiful and well used by the local community."

County Councillor John Dyke said: "I am glad to support fully the partnership between the Friends and South West Trains which I think will continue the success of Crewkerne railway station, which I have known since I was a boy."

District councillor Angie Singleton, chairman of Area West commented that she had been asked to join FOCS and said: "The more people we can get involved in supporting the station, the more chance we have of keeping it open in the future. I would like to see schoolchildren get involved with maintaining the planters."

■ START OF A NEW PARTNERSHIP: Founder members of FOCS, councillors and representatives from Countrywide Farmers around the donated tree .

Although FOCS is not a campaigning group, they said they may become one if the need arises; at present there are no new direct threats.

After several recruiting sessions and a presence at the local Farmers' Market they have a strong membership of nearly 50 people already.

They have made contact with South West Trains, Network Rail, and all the local councils and become a properly constituted Community Rail group, having joinedthe national Community Rail Association (ACoRP Association of Community Rail Partnerships)

■ FOCS chairman Tony Reese and South West Trains stakeholder and accessibility manager Phil Dominey and Crewkerne station manager Glen Hatherley.

They are also part of ABCD (A Better Crewkerne and District) and attended the recent annual general meeting.

At the request of FOCS South West Trains have put up some temporary signs showing where the entrance/exit is when the station is unstaffed, and put in temporary toilets during refurbishment of the station toilets.

South West Trains and Network Rail are working on access agreements to allow FOCS members to work on both platforms, establishing the working rules for them to be on the station as volunteers, to do things like looking after the planters.

South West Trains are also working to try to get a noticeboard on the platform and FOCS are looking at ways to improve transport links for both buses and taxis.

Their next meeting will be on Wednesday, January 11th, at the Old Stage Coach Inn at 7.30pm. More input and ideas on ways to improve the station are welcome.

Crewkernenews

Pedestrian hurt

POLICE are appealing for information after a black BMW Mini was in collision with a pedestrian in Market Square, Crewkerne, last Friday, December 9th at around 1.20pm.

The vehicle failed to stop at the scene and the female pedestrian was left with injuries and had to go to Yeovil District Hospital overnight.

Anyone who witnessed this incident is asked to contact Police in Crewkerne on 101 or Crimestoppers

Learning curve

MAIDEN Beech Academy students have learned new life skills this term by taking on a project to repair and re-design some furniture donated by one of the school's neighbours, Mr and Mrs Gould.

They learned how to clean and rub down the woodwork, apply paint and wax and polish a table top. Students also added foam and fitted fabric seats to the chairs. The end result was auctioned at their Christmas evening.

Stolen vehicle

POLICE are appealing for witnesses concerning a vehicle stolen in the Silver Street area of South Petherton.

Overnight between 10pm on Thursday, December 8th and 7am on Friday, December 9th, a black Volkswagen Touareg was stolen from a car park on Silver Street.

Anyone with information about the incident is asked to contact Avon and Somerset Police on 101. Alternatively, phone the independent charity Crimestoppers on 0800 555111. They never ask your name or trace your call.

Pensioner support

VULNERABLE pensioners in Crewkerne could benefit from cash raised through an appeal aimed at helping elderly residents survive the cold this winter.

The injection of funding comes from the kindness of other pensioners, who have supported the Somerset Community Foundation Surviving Winter Appeal.

The appeal encourages all pensioners who can afford it, to forego their Winter Fuel Payment to donate it and help those living in poverty who may be afraid to heat their homes as they would be unable to pay fuel bills.

To donate, or to register interest to receive a grant, see the website www.somersetcf.org.uk or contact Rosie Inge on 01749 670070 or justin.sargent@somersetcf.org.uk

LANES GARDEN SHOP

LOADS OF CHRISTMAS GIFTS NOW IN STOCK

01460 57703

www.lanesgardenshop.co.uk

17 Silver Street, Ilminster

ILE DENTAL CENTRE is now accepting NHS patients

Our practice in East Street, Ilminster is now accepting new NHS patients. We are a family orientated practice and welcome new patients.

IF YOU WOULD LIKE TO JOIN OUR PRACTICE CALL

01460 52480

or come in and see us at

17 East Street, Ilminster TA19 0AJ

WE LOOK FORWARD TO MEETING YOU

THE WEEKEND STARTS HERE!

New Year Cards

Gift Bags, Rolls Of Wrap, Bags Of Bows

Cards From Chard

20p Sheets Of Xmas Wrap

Leather Wallets, Purses

Cards For Friends & Family

G/son, G/daughter Son, Daughter Sister, Brother Mum, Dad, In Laws

SALE Starts Wednesday 28th December

Happy Christmas To All Of Our Customers - Thank You For Your Support Throughout The Year

From NEWBERY THE CARD SHOP

HOLYROOD STREET, CHARD

New stage for local salon

■ EXTRA SPACE: Juliet with one of her hairdressing clients and giving a manicure

AFTER nearly four years in her own hair salon, Juliet McKelvey has remodelled her second floor to create a separate therapy room for the waxing and gel nails she specialises in.

The new room divider has also given her an extra work station enabling her to seek further stylists at the salon, Juliet's in South Street, Crewkerne.

To celebrate the improvements, Juliet held and open evening on Monday to showcase the changes and welcome clients new and old into the warm for a Christmas tipple and some nibbles.

Crewkerne girl Juliet has been in the trade for 30 years and seen a great many changes in that time but likes to keep up with the latest trend. She currently sports some feather strands in her own hair, which are the latest fashion accessory, moving on from ordinary hair extensions.

Company competition for the best 'mos'

LOCAL steel stockholders and building contractors P H Hardwill of Beaminster encouraged employees to join and take part in the Movember moustache growing challenge to raise funds and awareness for the Prostate Cancer Charity, Institute of Cancer research and Movember foundation.

To the shock of organiser Sebastian Cope, 18, a number of employees began to grow Mos including some of the company directors and a competition was announced for four different prizes.

The majority of the P.H. Hardwill Movember team are pictured with the prize winners at the front - (left to right) Roy Down – best of show, Luke Hardwill – dirtlip award (most pathetic), George Holland – most disturbing and Bill Studley - most fitting. Alan and Jayne Rudkin from a neighbouring business were invited as independent judges (pictured left).

Those involved helped to raise over £300 for the Prostate Cancer Charity.

JULIET'S
Hair Salon

TO ALL OUR CUSTOMERS
A MERRY CHRISTMAS
AND A HAPPY NEW YEAR

Come along and have a look at our range of Hair Feathers and Fairy strands and have the chance to discuss a new hairstyle or warm up your colour for winter.

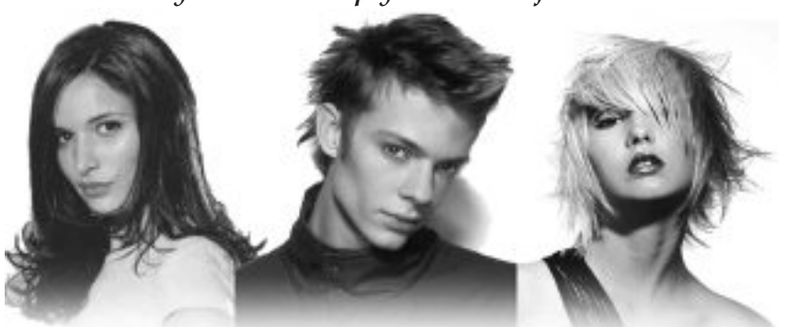

2 South Street, Crewkerne - 01460 77499

MERRY CHRISTMAS
from Go Mobile Chard

go mobile
goes mobile
for your business!

- We'll travel, deliver phones and provide a great service straight to your premises
- 24 hour FREE after care for your business communications
- FREE bill review to see if we can save you money
- 50% discount on accessories for your handset

No need to come to us,
we'll come to you!

Contact John or Sam on 01460 68811
or email us at chard@gomobileuk.com
Store address 14 Fore Street, Chard, TA20 1PH
helping you make the right choice ...
go mobile

Angry innkeeper spotted in the Minster!

by Marion Draper

A FULL church enjoyed the Christmas concert by Greenfylde School held in the Minster, where the traditional story of the Nativity was played out.

In between carols were sung by the school choir, accompanied by headteacher John Jeffery on the guitar.

The angry innkeeper was the focus of their version of the tale, as he made full use of the pulpit to stomp his way upstairs to bed in between the annoying people who kept knocking on his door, looking for the baby Jesus. After a night of interrupted sleep, he finally went to see what all the fuss was about and was promptly told to be quiet as the baby was sleeping.

Smiles all round as usual and some very happy children, enjoyed their performance.

TRADITIONAL SCENE: The Nativity by Greenfylde pupils in The Minster

Whitney Farm
Christmas Geese
Free Range Geese
Our free range geese are fed on locally grown corn, giving a rich golden finish. A Whitney Farm goose is one of the finest poultry meats for any special occasion.

Geese Start from just £37*
Beef Boxes also available
Order by Phone or Online ★ Delivery Available
www.whitneyfarm.co.uk
Call us on: 01460 258797

lower costs + lower feed in tariff still add up to a good deal

The recent reduction in the tariff is not a disaster. Lower costs for PV panels, along with what continues to be a decent return on investment, mean this is still the moment for solar.

For more information call 01460 279 571

SOLARSOUTHWEST

Coombe Farm, Crewkerne, Somerset TA18 8RR

The Feed in Tariff for Solar installation brings a return on investment that can't be matched by other guaranteed returns.

More than this PV protects you against predicted rises in energy rates, while helping to safeguard the environment and our nation's energy security.

Solar South West feels that Government support will reduce further in years to come, making the current offer look very attractive.

www.solar-sw.co.uk

Recognitions for Young Leaders in Service

REAL TOY SHOP
WATKINS TOYS
6 East Reach, Taunton
REAL TOY SHOP
FOR ALL AGES
Tel: 01823 272549

CREWKERNE Lions Club made a special presentation at their meeting on Monday, December 12th.

Past district governor, Brenda Wood presented the district's first ever Young Leaders in Service, Gold Awards to Georgina Bussell and Zoe Gullis.

Mrs Wood said: "These two are fantastic examples of all that is best in young people, they have both far exceeded the 100 hours service required for this award and the fact that they are still serving their community shows just how special they are."

The award is designed to recognise young people, aged 11 to 18 who provide a significant service to their communities.

Georgina Bussell and Zoe Gullis had both volunteered to help with a holiday camp for disabled people. The week- long camp held at Woodlarks in Surrey, certainly tested the young people's resilience and commitment, having to help with many unpleasant tasks such as being on call 24 hours a day to help with the toiletry needs of the campers.

In addition, Zoe is a qualified lifeguard who gives her time freely to the Apollo Swimming Club for the disabled and Georgina helps care for her grandfather who is living at home with advanced Alzheimer's.

Both girls have gone on to become members of the Crewkerne Lions Club who sponsored them and Lion President Nicky Bussell commented: "The club is all the better for having them."

Anyone interested in knowing more about Young Leaders in Service please contact District Officer, Lion Lesley Chudley on 01460 72305 who added: "This is a very accessible award. Let's celebrate what is best in our youth."

■ CELEBRATING YOUTH COMMITMENT: Crewkerne Lions Club president Nicky Bussell,young leader Zoe Gullis,past district governor Brenda Wood and young leader Georgina Bussell

Christmas at
PETS PANTRY
MASSIVE SELECTION
OF CHRISTMAS
TOYS AND TREATS
NOW IN STOCK!
Full range of
DORWEST VETERINARY
Products
Dried and frozen
pet foods
Free local
delivery
01460 68999
1 PIG LANE, CHARD

Pirate theme helps children's learning

AHOY there me hearties! Children took part in pirate themed activities for the day as part of their lessons at Crewkerne's St Bartholomew First School. Year four pupils donned eye patches, neckerchiefs and hook hands as part their term of themed learning.

Teacher Sarah Peter said they had been using the pirate theme since the beginning of term to give the pupils a different angle to their learning.

She said: "We have been doing the pirate theme since September, so all through the subjects we've been holding different lessons and the dress up day was to finish of the topic.

"We chose pirates because we wanted to give the children something they would really enjoy.

"They love it and find it fun but everything has a meaning, everything is done for a reason. For instance the treasure maps are a way of the children understanding mapping and how pirates used to find their treasure."

The children spent the last day of the topic painting parrots, and completing a treasure hunt.

Pupil Molly Symes, nine, said: "My favourite part was the treasure hunt around the school. We had to find yellow counters and pretend they were our treasure."

Fellow pupil Molly Gingell, eight, said her favourite part was painting because she loved doing arts and crafts.

■ SWASHBUCKLING classmates Nicola Johnson and Kianna Kanal

■ CUT throat pirates Nicole Gould and Ella Charles get into the spirit

HURCOTT TOYS
Near Ilminster off the Old A303 FREE PARKING
Think of anything farming, think of us!
Based on a real working farm our toys are just like the real thing
01460 240160
Browse or buy online at
www.hurcotttoys.com

B.D. Garden
and Pet Supplies
Come in and see our fantastic department for wonderful christmas ideas
6 Dillon Street, Ilminster
01460 52967 (Local delivery)

Angels from Ashlands

JOINING IN: Ash class come to the front

CHOIR OF ANGELS: Beech class girls put their hearts into their role

SPEAKING CLEARLY: Narrator, with the innkeeper, Joseph and Mary

by Marion Draper

CHILDREN from Ashlands First School, in Crewkerne, held their Christmas concert in front of a packed St Bartholomew's church last week.

It was a lively performance with lots of upbeat singing and the children obviously enjoyed themselves, putting plenty of expression into their words.

The actors and narrators from Beech class passed the microphone around with complete ease, speaking clearly and without hesitation. The rest of the school, sitting in the pews, turned to sing to their families and friends with each musical piece.

Ash class, the reception year had done their performance at the school on the previous day but came along in their costumes and did a parade around the church and presented a tableaux at the front during the Christmas favourite, Away in a Manger.

Headteacher Carol Wills praised the children for doing so well, as did the Reverend Michael Gallagher who said each time he saw a nativity, there was something new. He then led the congregation in prayer.

Finally, Mrs Wills called the members of the school council to the front who explained that the pupils had decided their collection would be split between the RSPCA and Cancer Research UK.

Theatre school showcases achievement

Reduce your electricity bill by reducing your voltage ... is that possible?

Yes, with a VPhase voltage optimiser, your appliances will run more energy-efficiently and save up to 15% on your electric bill

Simple to fit, no disruption ...available now at the

Home Energy Centre
8 Ditton Street, Ilminster
t. 01460 250986
info@localgen.org.uk
www.localgen.org.uk/home-energy-centre

Find us on TLC Lush

Cupcakes from only £1

TOTALLY Lush CUPCAKES
Making any occasion that extra special

Free delivery in Chard, Ilminster, Crewkerne, Axminster & Surrounding areas. (Minimum order of 6 cupcakes)

01460 246824

CHARD based Stage4Kidz Christmas showcase held in the Guildhall, saw young people from four to 18 expressing their own brand of performance. The showcase was the culmination of a term of workshops and each participant received a certificate of completion.

The idea of the stage school, run by Jackie Smith, is that as much as possible is done by the children themselves, both on stage and behind the scenes to give them the experience of all aspects of theatre work. For the showcase, some of the costumes, choreography and scripting was also their own work, even the programmes were individually coloured by the children.

In true tradition of variety shows, the programme consisted of various types of dance, solo and group singing and comedy sketches. As it was a Christmas show, the juniors included their own nativity, the tale of the angel that had no wings.

There were a few nerves apparent but that was to be expected and even losing key did not put off any of the brave youngsters from seeing their performance through to the end in a professional manner. The whole point of them being on a real stage with a full audience was to give the young performers a real taste of the craft and to give them confidence.

The chorus work was particularly well presented with some excellent dancing, well choreographed and some strong voices. Some of the comedy literally had the audience in tears,especially when five of the boys hammed it up in girlie Santa suits and fake boobs ,singing Santa Baby. There was also a highly entertaining take on the Twelve Days of Christmas and some comedy shorts which were quite though provoking. Soloists Beth Swan and James Taylor came out with some very impressive vocals.

Stage4kidz is based in the new Kelly Leigh dance studios in Chard, and will be opening a new centre in Crewkerne in the new year.

■ DYSLEXIC FINALE: A Christmas wish from the cast

by Marion Draper

■ TOUCH OF OZ: Stage4Kidz seniors

■ SAUCY BOYS: Santa Baby Stage4Kidz style

Kadel Solutions

Until the end of the year, HMRC will be sending out notifications - P800's - to people who they think have not paid enough tax through PAYE for the tax year 2010/2011.

Have you received one of these? Do you agree with their figures?

If you would like to discuss your particular circumstances with a professional tax adviser, please contact us to see if we can help.

01297 639973
or 07763 556 594

Christmas presents and treats now in stock for most pets

Fur Fin & Feather

ALL YOU EVER WANT FOR YOUR PETS NEEDS

Current offers:

Eukanuba 400g - £1 off £1.99 cat food

ROYAL CANIN 400g - 3 for 2

Fabulous range of wild bird food and feeders

Free delivery and special orders welcome
50 Holyrood Street, Chard, Somerset TA20 2AJ
Telephone: 01460 68388

Rodfords the Florists

Interflora
say it with flowers

Beautiful flowers for any occasion

17 Market Square Crewkerne
Somerset TA18 7LG
01460 72584
www.rodfordstheflorist.co.uk

Indulgence at Home
Tracey Gidley ITEC CGLI MPGBT

Excited to bring you
ageLOC
ANTI AGEING FACIAL

Before using ageLOC | Seven Days using ageLOC | Six weeks using ageLOC

LOOK YOUNGER INSTANTLY
Perfect for seasonal parties
Full range of treatments

CALL NOW 01460 63079
or 07765 282660

nectar

visionexpress.com

Free designer 2nd pair

when you buy glasses from selected designer ranges

Complete with standard* single vision lenses in selected frames. Offer ends 24th December. See in-store for details.

Free eye test

when you spend £99 or more

South Street, Crewkerne. 01460 72333

Not valid with any other eye test discount or promotion. Refunds do not apply to NHS tests. Valid at Vision Express Crewkerne only until 24.12.11 MKT1

vision express

weekenderpeople

Justice panel tribute to star members

■ OUTSTANDING VOLUNTEER: Val Keitch presents the Sandy Padgett Award to Roger Bevan

By Marion Draper

MEMBERS of the South Somerset Community Justice Panel met at Ilminster Bowling Club recently for their annual dinner, to review the work they do within Somerset and to give a special mention to those who had gone the extra mile.

The Sandy Padgett Shield for Volunteer of the Year was introduced last year, in memory of the Yeovil-based police superintendent, who had been very supportive of restorative justice, and died suddenly in 2009. For the second time it was awarded to two of the panel volunteers, Frances Sheldrake who was unable to attend the dinner, and Roger Bevan.

Founder member Val Keitch who manages the restorative justice volunteers presented the award to Mr Bevan and said that both volunteers were equally worthy as, despite having had difficult years themselves, they never once turned down a job. She added that last year they hadn't been sure if they would still be here, with funding cuts across the board, but thanks to the support of Andrew Gillespie at South Somerset District Council, they had gained charitable status and secured funding until the end of March next year.

The second part of the evening was somewhat less formal, to mark the retirement of Bill Geddes who had been the Chard beat manager but was seconded to the panel and became one of the lynchpins.

In a "This is Your Life" style presentation, Val told of the poacher turned gamekeeper who was brought up in Glasgow and got caught hiding in the bell of the church tower by his local bobby. After working in the shipyards and then building swimming pools in Canada, he came home and joined the Metropolitan Police before moving to Devon.

The only officer to have ever asked be posted to Chard after a temporary duty there, Val described Bill as her oasis, who fought for the panel to be set up with clarity of thought and endless support for the volunteers. He was awarded the Queen's Police Medal in the 2007 New Year Honours.

Between the stories she gave him a collection of warm clothing for his retirement - slippers, gloves, scarf and cardigan.

A staunch family man, Bill thanked everyone for the thought that had gone into his gifts and then thanked his late parents whom he knew would be very proud. He said his life had started when he came to Chard. "I loved the buzz of the town, the people worked hard and played hard, it was the playing hard that needed a wee bit of sorting out.

"During my career, I think the introduction of the PCSOs was one of the best things that ever happened, there was a huge void between the police and the community and they helped to bridge that gap. The other best thing was the Community Justice Panel and meeting Val, it was one of the happiest days of my life when I was able to pass all my files on to her!"

He went on to praise the input of the current mayor, Councillor Cathie Morison, who had stepped up to the mark and become a shadow to the officers when the council proposed a vote of no confidence in the police.

He added: "How can I as a policeman say I need volunteers and then retire. Everything I do for the panel involves a laptop and a mobile phone which I can use anywhere, so it has been agreed that I can keep the equipment and I will continue my work on a voluntary basis."

Chard beat manager PC Paul Thomas also presented Bill with a limited edition print of "Policing in Avon and Somerset past and present" by Mick Ewins, on behalf of his colleagues at the station. The print run was 999 and they had managed to get number 244 with an eight added in brackets to reflect Bill's collar number.

PC Thomas said: "When I came here, I looked up to Bill for guidance and who to speak to. It has been great to see the Justice Panel develop and grow."

Sergeant Andy Lloyd, who is about to become an inspector added: "The neighbourhood team hold you in very high esteem and I have loved every minute of working with you."

The SSCJP was formed to deal with crime within the community of Chard, Crewkerne and Ilminster, particularly involving the young. The offenders and the victims are brought together with trained mediators and everyone involved gets to have their say on how the offender should make recompense for their crime, without it going to court and becoming criminal record. This empowers the victims to be able to put across the emotional damage as well as financial loss to the offender. They, in turn, learn an important life lesson which leads to far fewer repeat crimes.

The panel won the Queen's Award for Voluntary Service in 2010 for outstanding work done in their local communities this is the highest award given to volunteer groups across the UK.

■ MEMORABLE GIFT: Bill Geddes admires his picture from colleagues

Yarcombe Woodland Products

Call us on: 01460 76238

STOCKBRIDGE WOOD, HINTON ST. GEORGE, SOMERSET TA17 8TN

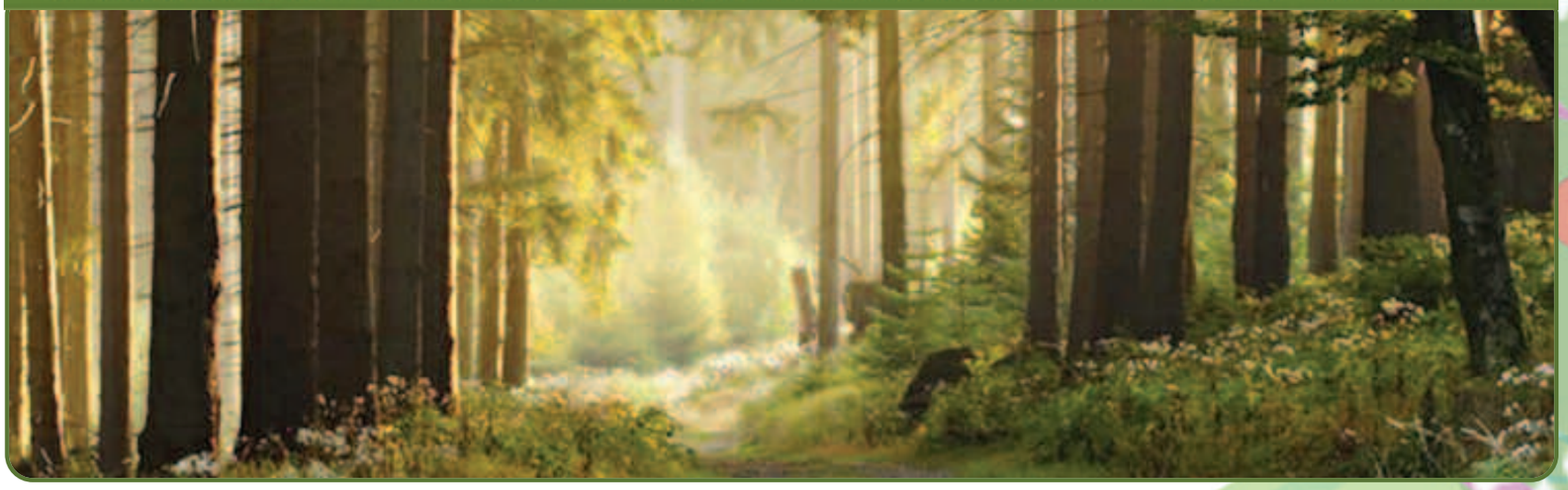

Seasoned Logs Now Available
Hard and Soft Wood

Pressure Treated Stakes, Posts and Rails

Pressure Treated Sawn and Graded Timber

Fencing Panels

Garden, Driveways and Field Gates

Timber Decking

WISHING ALL OUR CUSTOMERS A MERRY CHRISTMAS AND PROSPEROUS NEW YEAR

Visit our Showroom at Hinton St. George www.yarcombewp.com

weekender life

arts & entertainment

Festive fayre at Crewkerne Farmers Market

THE Christmas Crewkerne Farmers Market is this coming Saturday, December 17th, in Falkland Square from 9am to 1pm. The Christmas market has a special atmosphere, with decorations and festive fare. We have music provided by Long Odds & Short Straws, with help from the Methodist choir, collecting for the Somerset & Dorset Air Ambulance. There will be a free Christmas Draw with two prizes up for grabs; a Farmers Market jute bag with £10 Farmers Market tokens inside!

Hollie from Beech Ridge Farm has a selection of free range chickens, ducks, geese and turkeys to go with a range of fresh organic veg from Pete at Flaxdrayton. Barley Sugar Bakehouse and Simply Cooking have mouthwatering Christmas puddings and cakes. For the cheese board Wootton Organics have their famous sheeps cheese and Greens will be there with a selection of popular cheeses. All washed down with locally produced Dorset Cider or North Perrott Apple Juice or perhaps a bottle or 3 from The Mighty Hop Brewery range.

Leakers will be there with their Bah Humbug gingerbread men and delicious range of breads. Old Castle and Ham Street with bacon, sausages and pork and Barley Mow, Westcountry Water Buffalo and Wyld Meadow with a range of beef, lamb and buffalo joints and goods. Perhaps a starter with a difference from Sushi & More or try a Wok to Eat authentic oriental snack when you tire of turkey sandwiches. All topped off by the irresistible aroma of Dorset Down mushrooms sizzling in butter!

For farmers market dates across Somerset and details of all the producers visit www.somersetfarmersmarkets.co.uk or pick up a leaflet when you visit Crewkerne on Saturday.

Going Out Gigs

Blow away the winter blues with top acoustic night

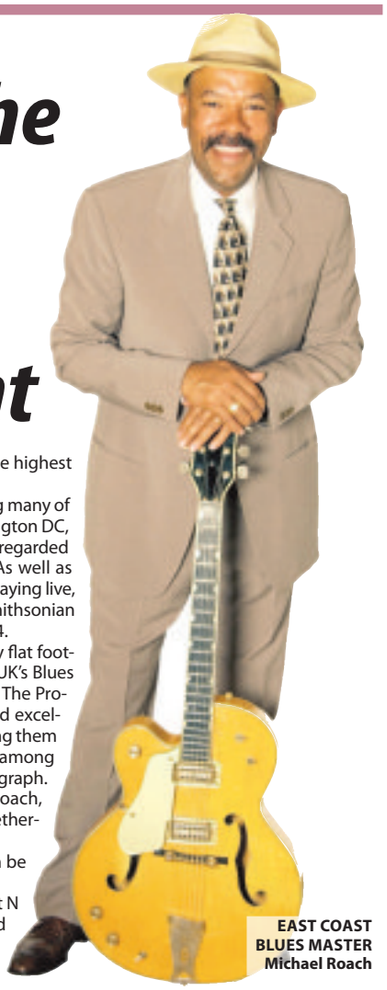

EAST COAST BLUES MASTER Michael Roach

BLOW away those January winter blues with a night of the highest quality Acoustic music.

Michael Roach has performed across the globe, including many of the major Blues festivals. Michael is originally from Washington DC, USA, and founder of the European Blues Association. He is regarded as one of today's finest exponents of East Coast Blues. As well as being an amazing singer and guitarist, with a passion for playing live, he is a respected historian. Michael has lectured for the Smithsonian Institute, Oxford University, and presented on BBC Radio 4.

Stompin' Dave Allen, best known for his madcap Hillbilly flat footing, has in fact been making some serious waves on the UK's Blues scene. He is joined by the award winning Bluesman from The Producers, Dave Saunders. Their CD Country Blues harvested excellent reviews from Blues Matters! and Blues In Britain, gaining them performances at The Ealing and Boogaloo Blues Festival, among others. Dave also gained a rave review from the Daily Telegraph.

The Winter Blues Acoustic night, featuring Michael Roach, Stompin' Dave, and Dave Saunders takes place at South Petherton's The David Hall on Friday, January 6th at 8pm.

Tickets cost £10 in advance, or £12 on the door, and can be booked and paid for via the website www.thedavidhall.org.uk. They can also be purchased at N & D News, St James Street, South Petherton and reserved by calling 01460 240 340 or by e-mailing boxoffice@thedavidhall.org.uk

Lyme Regis Wedding Fair
28th & 29th January 2012

Saturday 28th & Sunday 29th January 2012 - 11am ~ 4pm

THE Lyme Regis Wedding Fair is organised by Lyme Media & Events newspaper group and is set in the beautiful town of Lyme Regis.

The exhibition provides the perfect place to gather ideas, seek expert advice, meet with suppliers and wedding specialists and plan every intricate detail of their wedding or civil ceremony, making sure everything will run effortlessly on the day.

Features

- Visit our hair and make-up demonstrations and get the inside scoop for the coming seasons trends and fashions.
- Take a seat beside our fashion runway to get an exclusive look at the trends for 2012 and meet with the designers in the exhibition area.
- Pick up the exhibition show guide at the door for a copy of our "essentials" wedding guide and to find out how to be entered into our prize draw with the chance of winning a variety of wedding essentials

Exhibitors

With the average wedding costs now estimated to be almost £20,000 and couples spending on average 12 to 18 months planning their day, The Lyme Regis Wedding Fair provides local, regional and national businesses operating in the wedding market with the perfect place to set up shop and meet face to face with potential customers looking for exciting ideas, products and services for their big day.

We have a number of exhibition packages available, both for the experienced exhibitor and for those who are new to exhibiting. We provide exhibition support services and a fantastic lead generation service for all exhibitors at the show, making sure direct return on investment is realised.

Marketing the Fair

As organisers **Lyme Media & Events Ltd** have a huge readership in the area with 13 weekly newspapers advertising the Fair through the **'View From'** and **'Weekender'** series of publications covering West Dorset Devon and Somerset. We will be advertising on radio with Wessex FM and using social media, a hugely important new marketing tool, especially with the average age of marrying couples. There will be further promotion further afield with local accommodation providers offering a range of special packages for couples staying over the weekend.

For more information visit www.lymeevents.co.uk

For more details please call Ed on 01297 446156 or email edward@pemedia.co.uk

Come and visit Father Christmas in his Grotto

12 — 4 PM
Sat 17th, Sun 18th, Wed 21st, Thu 22nd and Fri 23rd December.

All proceeds donated to CLOKS
Chard Local Kids Society for Music and Drama

Father Christmas at
Barleymow's
FARMSHOP & RESTAURANT
Enjoy a traditional West Country Christmas
with the best from our farm and the finest local foods
Christmas Lunch Bookings taken
www.barleymowsfarmshop.co.uk

Only ½ mile west of Chard on the A30.
Tel: 01460 62130

SHOP LOCALLY FOR CHRISTMAS

EVERY Saturday Chard Market is situated on the main shopping street within an easy walk of a number of car parks. This market provides, fresh fish, meat, fruit, pet foods, tools, clothes and plants.

Whilst visiting the market you could also stop off at one of Chards independent shops to pick up a gift or get those essential items you need to help Christmas Day run smoothly.

Once you've shopped you can then relax and have a drink or bite to eat in one of Chard cafes.

Car parking is free at all District Council car parks in Chard, Crewkerne and Ilminster on Saturday 17th December.

Festive fun at Comedy Café Christmas special

LAUGH your way into Christmas at the December Comedy Cafe at Bridport Arts Centre this Friday.

After the success of the first three comedy cafe nights the December event is being moved into the main theatre of the arts centre for a Christmas special.

The night will see the return of three local acts who each stormed the gig on their last visit. Also on the bill are two breakthrough acts, making waves on the South West circuit, and a headline comedian whose star is on the rise having just signed with Ricky Gervais' agents.

Representing West Dorset in the line up will be Bridport's own Paul Siebenthal and Niki McCretton, alongside schoolboy comedian Rex Fisher from Beaminster. All three acts have been working on new material especially for the night and are hoping to once again prove a hit with their home crowd.

Completing the supporting line up will be the Westcountry's answer to Rhod Gilbert, Adam Money, and the surreal Andy Field, who's whimsical imagery brings out the child in everyone.

Headliner Russ Powell, will be hitting the Bridport stage with his unique brand of one liners and hilarious anecdotes. Russ has only been on the comedy circuit a couple of years but has already clocked up in excess of 500 gigs, received a five star review for his Edinburgh Festival show and will be appearing at the Legendary London Comedy Store the night before coming to Bridport.

As usual, resident compere Tom Glover will be hosting the show and sharing his latest new material with the crowds.

"I think the December comedy cafe is the perfect way to start your Christmas celebrations," said Tom. "We have the best local comedians returning for the night, having all done brilliantly last time around, and we've got a headliner who we've caught just at the right time as his career is rapidly going from strength to strength."

The December Bridport Arts Centre Comedy Café will be at 8pm this Friday, December 16th.

Tickets are available from the box office 01308 424204, £5 adults/£3 concessions.

LATE NIGHT IN LYME

2 DECEMBER • 9 DECEMBER • 16 DECEMBER • 23 DECEMBER

Christmas shopping made easy

- Lots of lovely individual shops crammed with great gift ideas all open until 8pm.
- Carols, competitions, hot chestnuts and strolling players add to the festive cheer.
- Art galleries, craft shops, coffee shops and restaurants all open too.

Lots of FREE parking after 6pm.

Visit www.lymeregis.org for more information

South Somerset District Council Markets

Crewkerne:
8.30 - 1pm on Wednesday
South Street Car Park

Ilminster:
8.30 - 1pm on Thursday
East Street / Market Square

Chard:
8.30 - 2.30pm on Saturday
Fore Street

Stalls often include: fresh fish, vegetables, eggs, tools, plants, household goods, meat, clothing, breads, fruit, pet food and bird seeds

www.southsomerset.gov.uk/markets

Shop local for Christmas

The Mariners
Hotel and Award Winning Restaurant
MARINERS HOTEL LYME REGIS

Full Bar and Restaurant Menu available

Lunch Specials

2 courses £12.00, 3 courses £16.00
Available Monday to Saturday 12-2pm

Soup of the day
Courgette and Feta Cheese Fritters
Spicy Tomato Relish
Platter of Cured Meats
Marinated Olives and Balsamic Dressing

Meatballs
Linguini Pasta and Tomato Sauce
Beer Battered Fish and Chips
Homemade Tartare Sauce
Goats Cheese and Red Pepper Tortellini
Garlic and Parmesan Sauce

Chocolate and Pecan Brownie
Chocolate Sauce
Baileys Crème Brulee
Shortbread Biscuit
Apple and Plum Crumble
Vanilla Custard

Restaurant Specials Menu

2 Courses with Coffee £18.95 3 Courses with Coffee £24.95

Starters
Chefs Homemade Soup of the Day
Deep Fried Somerset Brie
Cranberry Relish
A Salad of Oak Smoked Duck Breast
Marinated Baby Figs in Rum Syrup
Chilli Fried Lyme Bay Squid
Rocket Salad, Lime and Coriander Mayonnaise

Main Course
Pot Roasted Shank of Dorset Lamb
Dauphinoise Potatoes, Seasonal Vegetables and Lamb Jus
Grilled Scottish Salmon Fillet with Tiger Prawns
Chorizo, Spinach and Cannellini Beans with Garlic Butter
Pumpkin and Sage Ravioli
Tomato and Basil Coulis, Rocket and Parmesan Salad
Medallions of Local Pork Fillet
Bubble and Squeak, Savoy Cabbage and Dijon Mustard Sauce

Desserts
Vanilla Panna Cotta - Café Curls, Chilled Berry Soup
Baileys Crème Brulee - Home Made Shortbreads
Sticky Toffee Pudding - Butterscotch Sauce, Toffee Ice Cream
West Country Cheese Board - Celery and Grapes
Coffee and Truffles

AA Rosette award winning Restaurant open daily from 12 noon until 2.00pm and from 6.30pm until 9.00pm.Bar open from 10.30am until 11.00pm. Available for Private Parties, Functions and Weddings

All our produce where possible is locally sourced and farmed including Fresh Fish from the Lyme Bay, Beef and Lamb from West Country Farms, and Homemade Desserts. Real Ale Brewed in Lyme Regis and Local Ciders are available from the Bar

Full Restaurant Menu and Bar Menu available at all times. Free Car parking, Private Gardens with Sea Views.
Open for Breakfast, Morning Coffee, Lunch, Afternoon Tea, and Dinner

Silver Street, Lyme Regis, Dorset DT7 3HS t: 01297 442 753
e: enquiries@hotellymeregis.co.uk w: www.hotellymeregis.co.uk

weekenderlife DIRECTORY

Call 01297 446153 for advertising

BE NOTICED

Call us now to promote your business

01297 446153

The WEEKENDER

Ferne Restaurant & Tea Room

Just a sample of our
NEW WINTER WARMER MENU

Fresh Homemade Soup, Warm Baked Roll & Butter £4.95
Veg Pie Wedge with Chips, Peas & Gravy £5.95
Baked Brie in Filo Pastry with Salad, Warm Crusty Bread and Cranberry Sauce £4.45
Delicious Hot Puddings £ 4.00

Try our NEW Pancakes
Savoury or Sweet they're a real treat!!!

Special Offer
Hot Drink and a Toasted Teacake only £2.00
Senior Citizens Days– Tuesday & Thursday
FREE Dessert with every main meal

Enjoy a winter walk around the Sanctuary (tarmac paths) then warm up with lunch in the restaurant

Ferne Animal Sanctuary, Chard, TA20 3DH Tel: 01460 65214

www.forneanimalsanctuary.org

WILDLIFE IN THE WESTCOUNTRY

WESTCOUNTRY WILDLIFE VOLUME 1 DVD

Westcountry Wildlife is a unique journey through the area, taking in the beauty of both the landscape and the wildlife within it. It consists of three top quality thirty minute episodes. Get up close and personal with wild foxes in Dorset and Badgers in Somerset. With everything from deer to ponies, these programmes are designed to give satisfying views of wildlife.

It is available at Tourist Information Centres in Chard, Wellington and Tiverton.

For more details visit www.westcountrywildlifedvd.co.uk

ZUMBA FITNESS

Meeting House, Ilminster (Tone)
– Mon 6.00pm
Community Hall Crewkerne
– Mon 7.15pm
Create Leisure Centre, Chard
– Tues 9.30am
Meeting House Ilminster
– Tue 6pm
West 1 Youth Club (Tone)
– Tue 7.30pm
East Chinnock Village Hall (Tone)
– Wed 9.30am
Beaminster Town Hall
– Wed 1.30pm
Misterton Village Hall
– Thur 6.00pm
South Perrott Village Hall
– Fri 4.00pm

(1lb Hand Weights or Zumba Sticks required for Zumba Tone Class – Pre-Order Sticks now £15)

CALL ALI ON 01460 74546 or 0775 3533727
BeefitBeebeautiful@hotmail.co.uk
YOUR LOCAL FULLY TRAINED PILATES LEVEL 3 SPECIALIST EXERCISE INSTRUCTOR, VCTC BEAUTY & ITEC HOLISTIC THERAPIST
Sienna Spray Tan, Facials, Manicure, Pedicure, Waxing, Body Massage, Reflexology

Vocal Encouragement

Singing techniques
Individually tailored lessons

Tel: 01460 63247 Mobile: 07796 280453

Learn to sing your favourite songs in tune without strain

Joy Stock Vocal Encourager
Email: joy@vocal-encouragement.co.uk

Christmas vouchers also available

Tony's Tours

Miles of friendship

It's Panto Time on
SUNDAY DECEMBER 18th
"ALADDIN"
Starring from "Only Fools and Horses" John Challis as Abanazar at the Playhouse Theatre Weston s Mare
Depart S/Mead School @ 9.30am
Cost £16 plus coach

NEW YEAR TRIP TO BOURNEMOUTH
Friday Dec 30th - Monday Jan 2nd 2012
A four day tour to "Bournemouth staying at the Glendevon Hotel, Westhill Road"
• A New Year Party Programme
• All en-suite rooms
• Dinner B/B
• Near to all the shops
• A trip to the panto "Jack and the Beanstalk"
• £13.50 ticket
• Tours out each day with our coach
• A party every night, cabaret, dancing
• Adults £345 - no single supplement
Depart Ilm S/Mead School @ 9.30am
NOW BOOKING (A few seats left)

Telephone 01460 54205 for bookings and details

Don't sit around and wait for business to come to you...

Advertise with the Weekender
01297 446153
WEEKENDER

The Royal Oak

The Cross, Ilminster
Somerset TA19 0EH
Tel: 01460 53366

Search Facebook for 'Royal Oak Ilminster'

The small pub with the big welcome

• Wide selection of home cooked food
• Large bar area with separate restaurant
• Pool table, dart boards, skittle alley
• Weddings, Buffets and Corporate events catered for

Every Wednesday - Pie & Pint Night for £6.99
Every Thursday - Curry & Pint Night for £6.99
Weekend Full English Breakfast £4.95
served from 9.30am Sat & Sun mornings
Sunday lunch 12-2pm

Whether your visit is with friends or for a meal, the Royal Oak is a family run pub for all seasons especially with its open fire during the winter marking for a warm and friendly atmosphere.

Good Food, Good Choice, Good Value

LIVE MUSIC

Fri 16th Dec
BACK STREET BAND

Thu 22nd Dec
FARFESTA

Fri 23rd Dec
REMASTERED

Mon 26th Dec
ALL DAY DISCO

Sat 31st Dec
DRESS YOUR BEST DISCO
(No admission after 10pm)

ORDERS NOW BEING TAKEN FOR XMAS MENU
From Sat 26th Nov – Thurs 22nd Dec. 4 Course Meal £15.00 All Inclusive

Spanish guitar at your dinner party...

ALSO GUITAR TUITION
Tel: 01460 57391
www.guitarentertainment.co.uk

Text your event information to be added to our Diary Dates column by texting
LME *(space)*
DIARY2 *(space)*
then your event info as you would like it to appear
to 63333

TEXTS COST JUST 25p
(plus your standard network charge)
– please have the bill payer's permission

LYME MEDIA AND EVENTS - DIARY DATES TERMS AND CONDITIONS

The Weekender Diary Dates text service is subject to the following terms and conditions. You should make sure you read the terms and conditions below because your participation constitutes your acceptance of such terms and conditions.

How it works: Send us your diary date by texting **LME *(space)* DIARY2 *(space)* followed by details of your event** to 63333. By doing so you will have submitted your event to be published in the next available issue. Please note, you only need submit your diary date once; it will be published as many times as possible during the period leading up to your event.

The service is run and managed by Lyme Media & Events and Influx Mobile Ltd.

Your text will cost 25p plus your standard network rate.

By sending in a mobile entry to any LME and Influx Mobile promotion or service you are agreeing to receive free alerts for future promotions and offers from Lyme Media & Events, Influx Mobile and their partners. To unsubscribe, please text STOP to 87121.

The service provider is Influx Mobile Ltd. Customer Service: Tel 01305 783582 or email info@influxmobile.co.uk

New Farm

RESTAURANT WITH ROOMS

Dec 1st is our Thanksgiving USA
Gourmet Traveller Night - These fun nights are held on the 1st Thursday of every month with a different country or region each time, main course and dessert £13.95.

The Festive season
We are open during December for festive lunches, 2 courses £14.95 & we still have some availability for evening meals with a mouthwatering set price menu of 3 courses for £25.00

Over Stratton, Nr South Petherton, Somerset, TA13 5LQ Tel 01460 240584
dine@newfarmrestaurant.co.uk • www.newfarmrestaurant.co.uk

ILMINSTER arts centre AT THE MEETING HOUSE

THE CHRISTMAS COLLECTION 2011
Until Friday 23rd December
Open daily
Free entry
Discover a wonderful collection of high quality crafts produced by local makers, including a special display of photographs by Ian Lynes. Gifts range from the very affordable to the highly collectable.

ANTIQUES AND VINTAGE COLLECTABLES FAIR
Saturday 17th December
9.30am - 3.30pm
Free entry
Discover a range of unique vintage and collectable gifts at this popular series of fairs.
If you are interested in having a stall contact the arts centre.

Booking details: 01460 54973
www.themeetinghouse.org.uk
info@themeetinghouse.org.uk
East Street, Ilminster, Somerset. TA19 0AN.
Open Mon-Fri 9.30-4.30, Sat 10.00-2.30.

weekenderlife DIARY DATES

FRIDAY DECEMBER 16TH

MERRIOTT: For the 3rd year "An evening of Classical music with Carols" presented by students from the London Royal Academy of Music London, includes works by Bach, Debussy, Dohnanyi and more at the All Saints Church Merriott, to raise funds for the Church Roof Appeal (Lead Theft). This is a repeat of a very successful event with mince pies and mulled wine being served from 7.00pm and the concert starting at 7.30pm. Reserved tickets (£6) advised contact Paul or Julia Fisher 01460 76360 after 6pm or on 07870404631, or purchase from Osborne Butchers , Broadway, Merriott, or Personal Services Store, Hinton.

ILMINSTER: Christmas Concert by Serenade Community Choir at Ilminster Parish Hall at 7.30pm. Adults £5, children 12 and under £2. Includes light refreshments. Tickets from Minster Pharmacy or call 54275

CREWKERNE: Country Market at the Henhayes Community Centre, Crewkerne... 9am –11.30am. All fresh local produce. Vegetables, cakes, bread, flowers and much more.

DECEMBER 16TH - 20TH

CREWKERNE: Christmas Tree Festival at St Bartholomew's Church. Free entry to festival, light refreshments available. All welcome. Open 9.30am-4pm Friday, 9.30am - 6.00pm on Saturday, Monday and Tuesday, and 11.30am to 3.00pm Sunday (between Sunday services).

SATURDAY DECEMBER 17TH

ILMINSTER: Seasonal concert of songs, carols and stories from the West Country, with Stanchester Quire, at Ilminster's Minster Church. 7.45pm. Tickets £6 from the The Minster Pharmacy or Ian Sherwood 01460 54952. Proceeds in aid of Romanian Children's Charity.

CREWKERNE: Oscars Carnival Club Vinyl Night Disco at Crewkerne Sports Club, Henhayes. Tickets are being sold at £2.50 each, all proceeds are going to the Carnival Club fund. Tickets available from Mad Shave, Ian Pendlebury, Paul & Be Power, Kim Rendell, Jackie Strong, Oscars Wine Bar.

CREWKERNE: Tea/coffee with a cake £1.50, at Henhayes Community Centre from 10am - 12noon. Open to all.

HINTON ST GEORGE: 'Ad Hoc' Exeter based chamber choir return by popular demand to perform 'A Ceremony of Carols', by Benjamin Britten with harp accompaniment, at Church of St George at 7.30pm. Also a Christmas cracker of contemporary carols and classics. Proceeds to church restoration fund. Tickets £5 including light refreshments from Village Shop and Dorothy's Tea Rooms.

MERRIOTT: Christmas Bingo at Merriott Village Hall. Doors open 7pm, eyes down 7.45pm. Draw and refreshments available. In aid of Harlequins Carnival Club.

MONDAY DECEMBER 18TH

ILMINSTER: Christmas Quiz at the Shrubbery Hotel, starting at 8pm. Teams of 4-6, £1 per person. In aid of Harlequins Carnival Club.

TUESDAY DECEMBER 20TH

CHARD: Christmas Quiz for Christmas Lights at The Gallery. 7.30pm start.

SATURDAY JANUARY 7TH

CREWKERNE: Crewkerne Heritage Centre Monthly Coffee Morning 10am-12noon. Lifts available, all welcome.

SATURDAY JANUARY 14TH

HINTON ST GEORGE: Film: My Afternoons with Marguerite, presented by Hinton St George 'Flix in the Stix' in the village hall at 7.30pm. Tickets £5 in advance from the village shop and Dorothy's Tea Room, or £5.50 on the door. Telephone 01460 72906 for more details.

SATURDAY JANUARY 21ST

CHARD: Peace Vigil at Holyrood Street from 11am-12noon

TUESDAY JANUARY 24TH

ILMINSTER: South Somerset Peace Group are holding a public meeting "Arab Spring, British Shame", when Sharen Green from Campaign Against Arms Trade will explain Britain's recent and continuing efforts to sell arms to the regimes of the Middle East and North Africa. The meeting will be held in the Minster Rooms, at 7.30pm. All welcome - entry £3 including tea/coffee.

FRIDAY JANUARY 27TH

TATWORTH: Film: Jane Eyre. At Tatworth Memorial Hall. Doors open 7.15pm, film from 8pm. Organised by T & F Movies. For more details call 01460 220198.

ILMINSTER: The Barrow Boys Cockney Sing-A-Long with Wayne Adams & Pearlykingjim at The Shrubbery Hotel from 7.30pm. Tickets £15 to include a fish and chip supper, available by call 01823 413430 or 01460 54007. In aid of St Margaret's Hospice. Organised by the Rotary Club of Ilminster.

You can email your Diary Dates to rob@pemedia.co.uk

Deadline 12noon Wednesday. Unfortunately we cannot accept ongoing entries without a list of dates

The Bell Inn
at Broadway

Erin, Kate and David Beck
offer a warm welcome and delicious locally sourced, freshly cooked food.

Fresh Seafood, Local Beef and Homemade Puddings

Sample of our Delicious Menu

Functions catered for

Special Early Evening Offer
Mon-Sat
SURF or TURF £22.95 for 2
Steak, Salmon or Scampi, with a half bottle of red or white each

Now taking bookings for Christmas Day Lunch

Freshly Caught Lyme Bay Bass
Pan fried with a fresh crab crust, served on a bed of roasted vegetables with lardons of smoked bacon and white wine sauce.

King Scallops & Monkfish Tagliatelle
with mushrooms, garlic and fresh tarragon finished with double cream, brandy and touch of dijon mustard.

Specialists in Seafood and Steak

LUNCHTIME SNACK MENU ALSO AVAILABLE

For bookings please call 01460 52343
The Bell Inn Broadway, Nr Ilminster, Somerset TA19 9RG

Going Out Film

This week's new releases

SHERLOCK HOLMES: A GAME OF SHADOWS 12A

SHERLOCK Holmes (Robert Downey Jr.) and his sidekick Dr. Watson (Jude Law) join forces to outwit and bring down their fiercest adversary, Professor Moriarty (Jared Harris).

Rachel McAdams and Stephen Fry also star in this witty, action-packed follow up to the 2009 hit, *Sherlock Holmes*.

DREAMS OF A LIFE 12A

DOCUMENTARY *Dreams Of A Life* follows a filmmaker who sets out to discover more - anything - about the life of Joyce Vincent, who died in her bedsit in North London in 2003. Her body wasn't discovered for three years, and newspaper reports offered few details of her life - not even a photograph. Zawe Ashton plays Joyce Vincent.

WRECKERS 15

A MARRIED couple move back to the husband's childhood village to start a family but a surprise visit from his brother ignites sibling rivalry and exposes the lies embedded in the couple's relationship. Stars Claire Foy, Benedict Cumberbatch and Shaun Evans.

ALVIN AND THE CHIPMUNKS: CHIPWRECKED U

PLAYING around while aboard a cruise ship, the Chipmunks and Chipettes accidentally go overboard and end up marooned in a tropical paradise. They discover their new turf is not as deserted as it seems.

Voices come from Jason Lee, Justin Long, Anna Faris and Christina Applegate among others

Forthcoming Events in Chard Guildhall

Every Sunday 10:30 am
FOREFRONT COMMUNITY CHURCH
Church Service - All welcome

Every Tuesday 9:30am, 11:30am, 5:30pm and 7:30pm
SLIMMING WORLD
Lose weight the extra easy way - Come along and find out how

Every other Wednesday, next meeting 4th January 2012
10:30am - 12:30pm
MEMORY CAFE
Friendly and informal gathering for information, support and social contact for people affected by dementia

Every Wednesday 7:30pm - 9:15pm
MEETING VOICES in the Town Hall
Song workshops for all "if you can speak you can sing"
Come and join us

Every Thursday, 9am - 2pm
ANTIQUES FAIR
Books, china, jewellery & much more
Now also available for Food and Craft stallholders
Customer admission free, refreshments and lunches available
For further information contact 01460 239 567

Every Thursday, 7:45 pm - 8:30 pm
ZUMBA FITNESS
Exciting latin moves
A fun based fitness party workout
For information call 07738 014409 or email zumbasom@hotmail.com

THURSDAYS 8am - 2pm
CAFÉ OPEN

Saturday 7th January 2012
10am - 11am
COUNCILLOR'S SURGERY

Saturday 7th January 2012 9am - 12:30pm
POPULAR FAYRE
Admission free, refreshments available

Monday to Friday 9am - 5pm, Saturdays 9am - 1pm
CHARD TOWN COUNCIL RECEPTION

We have many other events taking place.
For further details please contact
Chard Town Council, The Guildhall, Chard
Tel: 01460 239 567
WWW.CHARD.GOV.UK

CINEMA LISTINGS

Friday, December 16th - Thursday, December 22nd

ALL LISTINGS ARE SUBJECT TO CHANGE

YEOVIL CINEWORLD

Yeo Leisure Park, Old Station Rd
Tel: 0871 200 2000
www.cineworld.co.uk

Puss In Boots *in 3D* U
Fri: 14.00, 16.10, 18.30, 20.50
Sat-Thu: 11.50, 14.00, 16.10,18.30, 20.50
Alvin and the Chipmunks: Chipwrecked U
Fri: 12.30, 13.30, 14.40, 15.50, 17.00, 18.00, 19.10
Sat-Thu: 10.20, 11.20, 12.30, 13.30, 14.40, 15.50, 17.00, 18.00, 19.10
A Very Harold & Kumar 3D Christmas 18
Daily: 21.00
Puss In Boots *in 2D* U
Fri: 13.00, 15.10, 17.40
Sat-Thu: 10.50, 13.00, 15.10, 17.40
The Twilight Saga: Breaking Dawn part 1 12A
Fri: 14.50, 17.20, 21.10
Sat-Thu: 12.10, 14.50, 17.20, 21.10
Arthur Christmas *in 3D* U
Daily: 16.00
Happy Feet 2 *in 2D* U
Fri, Sat: 13.50, 16.20, 18.40
Sun-Thu: 11.00, 13.50, 16.20, 18.40
Hugo *in 2D* U
Daily: 20.10
Arthur Christmas *in 2D* U
Fri: 13.30, 14.20, 18.20
Sat-Thu: 11.10, 12.00, 13.30, 14.20, 18.20
Sherlock Holmes: A Game Of Shadows 12A
Fri: 14.30, 16.30, 17.30, 19.30, 20.30, 21.20
Sat-Thu: 11.30, 14.30, 16.30, 17.30, 19.30, 20.30, 21.20
New Year's Eve 12A
Fri: 15.00,17.50, 20.40
Sat-Thu: 12.20, 15.00, 17.50, 20.40
The Thing 15
Daily: 20.20
The Adventures of Tintin: Secret of the Unicorn *in 2D* PG
Dail: 20.00
Spy Kids: All The Time In The World *in 2D* PG
Sat: 10.00am
The Smurfs *in 2D* U Sat: 10.00am
Cars 2 *in 2D* U Sat: 10.10am

TAUNTON ODEON

Heron Gate, Riverside
Tel: 0871 22 44 007
www.odeon.co.uk

A Christmas Carol *in 2D* PG
Daily: 10.10am
A Very Harold & Kumar 3D Christmas 18
Daily: 20.45
Alvin and the Chipmunks: Chipwrecked U
Fri: 15.10,1 6.00, 18.00
Sat, Sun, Tue-Thu: 10.40, 11.30, 13.00, 13.45, 15.10, 16.00, 18.00
Mon: 10.40,13.00, 13.45, 15.10, 16.00, 18.00
Arthur Christmas *in 2D* U
Fri, Sun, Thu: 14.00
Sat, Mon, Tue, Wed: 11.20, 14.00
Arthur Christmas *in 3D* U
Fri: 15.00, 17.10
Sat-Thu: 10.30,12.45, 15.00, 17.10
Happy Feet 2 *in 2D* U
Daily: 10.50am
Happy Feet 2 *in 3D* U
Daily: 13.15
Hugo *in 3D* U
Daily: 17.10, 20.00
New Year's Eve 12A
Fri-Mon, Wed & Thu: 16.15, 18.50, 20.30, 21.25
Tue: 18.50, 20.30, 21.25
Puss In Boots *in 2D* U
Fri: 14.40
Sat-Thu: 10.20, 12.30, 14.40
Puss In Boots *in 3D* U
Daily: 16.40, 18.40
Sherlock Holmes: A Game Of Shadows 12A
Fri: 14.20, 15.20, 17.30, 18.30, 19.20, 20.15, 21.15
Sat-Wed: 11.10, 12.15, 14.20, 15.20, 17.30, 18.30, 19.20, 20.15, 21.15
Thu: 11.10, 12.15, 14.20, 15.20, 17.30, 19.20, 20.15, 21.15
The Twilight Saga: Breaking Dawn part 1 12A
Fri-Sun, Tue-Thu: 15.30, 18.15, 21.00
Mon: 15.30, 21.00

LYME REGIS REGENT

Broad Street, Lyme Regis
Tel: 0871 230 3200
www.scottcinemas.co.uk

Happy Feet 2 (2D) U
Sat-Wed: 14.00
Sherlock Holmes: A Game Of Shadows 12A
Fri: 19.40
Sat-Thu: 16.35, 19.40

TM

WeekenderHomes

FREE EVERY WEEK WITH THE WEEKENDER

Issue 58 Friday, December 16 2011

Charming two bedroom property

SYMONDS & Sampson of Axminster are very pleased to offer this charming 2 bedroom in Musbury, well maintained, semi detached property for £650 PCM.

Situated in popular village location, 3 miles from Axminster. Benefitting from an additional room on the ground floor which could be used as bedroom 3 or a study. Modern fitted kitchen with gas oven and hob, lounge and separate dining room.

Good size rear garden with shrubs and pergola and to include large wooden shed for storage. Off Road Parking,

Pets and Children considered. Regret No DSS. For further details please contact Symonds & Sampson on 01297 32879 or visit our web site at www.symondsandsampson.co.uk to view our other properties.

Symonds &Sampson
ESTABLISHED 1858

Elder&Froy

Ilminster T: 01460 259699
ilminster@elderfroy.co.uk

Crewkerne T: 01460 78900
crewkerne@elderfroy.co.uk

Dorchester T: 01305 250777
dorchester@elderfroy.co.uk

Poundbury T: 01305 269200
poundbury@elderfroy.co.uk

Beaminster T: 01308 862606
beaminster@elderfroy.co.uk

ILMINSTER £72 500
TOWN CENTRE APARTMENT
First Floor Apartment for the Over 60's
Sitting Room - Kitchen/Dining Room
Bedroom - Bathroom - Communal
Courtyard - Parking Area
Ilminster Office 01460 259699

CREWKERNE £144 950
SEMI-DETACHED FAMILY HOME
Hall - Sitting/Dining Room – Conservatory
Kitchen - Cloakroom - Three Bedrooms
Bathroom – Gardens – Garage/Office
Crewkerne Office 01460 78900

Elder & Froy would like to wish all our customers a Merry Christmas and a Happy New Year !'

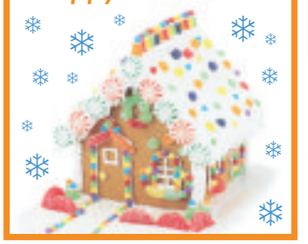

CREWKERNE £154 950
SPACIOUS TOWN HOUSE
Entrance Lobby - Sitting/Dining Room
Kitchen - Bathroom - Three Bedrooms
En-Suite Shower Room
Front & Rear Gardens – No Onward Chain
Crewkerne Office 01460 78900

ILMINSTER £195 000
AN EDWARDIAN TOWN HOUSE
Entrance Hall – Sitting Room – Dining Room – Kitchen Bathroom – Three Bedrooms – Loft – Front and Rear Gardens – Potential Parking
Ilminster Office 01460 259699

HORTON £199 500
VILLAGE CHARACTER COTTAGE
Side Porch - Sitting Room - Dining Room - Kitchen - Bathroom
Two Bedrooms - Cloakroom - Parking Area
Detached Garage - Garden
Ilminster Office 01460 259699

MISTERTON £210 000
DETACHED HOUSE BACK ONTO FIELDS
Sitting Room – Dining Room
Conservatory – Kitchen – Three Bedrooms
Master En-Suite – Bathroom
Garage – Parking – Gardens
Crewkerne Office 01460 78900

CREWKERNE £215 000
DETACHED BUNGALOW WITH VIEWS
Entrance Hall – Sitting Room – Kitchen
Three Bedrooms – Bathroom
Rear Gardens with View – Off Road Parking
Extended Garage - No Chain
Crewkerne Office 01460 78900

CREWKERNE £239 950
MODERN DETACHED HOUSE
Two Receptions - Kitchen - Cloakroom
Three Double Bedrooms - En-Suite
Shower Room - Rear Garden - Garage
Crewkerne Office 01460 78900

CREWKERNE £225 000
WELL APPOINTED FAMILY HOUSE
Entrance Lobby – Hall – Sitting Room
Dining Room – Kitchen – Cloakroom
Four Bedrooms – Bathroom – Gardens
Views – Parking – Garage
Crewkerne Office 01460 78900

HINTON ST GEORGE £250 000
GRADE II LISTED COTTAGE
Sitting Room - Dining Room/3rd Bedroom - Kitchen - Cloakroom
Sunroom - 2 Bedrooms - Bathroom
Garage & Parking - Garden
Ilminster Office 01460 259699

LOPEN £285 000
DETACHED HOUSE IN VILLAGE
Sitting Room - Kitchen/Dining Room
Cloakroom - Four Bedrooms
Gardens - Single Garage
Driveway - GFCH
Crewkerne Office 01460 78900

BOWER HINTON £650 PCM
SPACIOUS HAMSTONE COTTAGE
Sitting Room - Dining Room
Kitchen/Breakfast Room - Cloakroom
Two Bedrooms with Master En-suite
Bathroom - Garden - Detached Barn
Ilminster Office 01460 259699

CREWKERNE £350 000
SPACIOUS AND WELL APPOINTED
Sitting Room – Dining Room
Conservatory - Kitchen/Breakfast Room
Utility – Master En-Suite - Two Further Bedrooms – Bathroom – Gardens with Views – Double Garage
Crewkerne Office 01460 78900

MISTERTON £350 000
WELL PROPORTIONED HOME
Sitting Rm – Conservatory – Study
Dining Rm - Kitchen - Utility – Cloaks
Master En-Suite - Four Bedrooms
Bathroom – Gardens – Double Garage
Crewkerne Office 01460 78900

ILMINSTER £425 PCM
GROUND FLOOR APARTMENT
Entrance Lobby - Entrance Hall
Sitting Room - Kitchen - Two Bedrooms
Rear Courtyard - Open Storage Area
Ilminster Office 01460 259699

CREWKERNE £475 PCM
SPACIOUS APARTMENT
Private Front Door - Entrance Hall
Sitting Room - Kitchen - Two Bedrooms
Bathroom - Allocated Parking
Crewkerne Office 01460 78900

CREWKERNE £550 PCM
TWO BEDROOM TERRACED HOUSE
Lounge and open plan Kitchen
Two Bedrooms - Bathroom - GCH
DG - Garden - Allocated Parking
Crewkerne Office 01460 78900

CREWKERNE £795 PCM
FOUR BEDROOM FAMILY HOME
Entrance Hall - Sitting Room
Dining Room - Kitchen - Four Bedrooms
Ensuite - Bathroom - Garden - Garage
Crewkerne Office 01460 78900

CREWKERNE £825 PCM
SPACIOUS DETACHED HOME
Entrance Hall - Sitting Room - Dining Room
Fitted Kitchen - Four Bedrooms - En-suite
Bathroom - Cloakroom - Garden - Garage
Crewkerne Office 01460 78900

RICS FindaProperty.com rightmove.co.uk

Regulated by RICS

www.elderfroy.co.uk

A personal and friendly approach to business that will work for you

In a challenging economic environment, having access to the right advice when you need it can be the difference between success and failure. Chalmers & Co. is a leading firm of Chartered Accountants based in South Somerset.

As a long-established practice they have for over 100 years been helping local people with their business, financial and taxation needs. They are pleased to offer a wide range of services to business and personal clients from their offices in Crewkerne and Yeovil.

Their highly qualified team of accountants, tax and business advisors can help you to achieve your personal and business goals. They have a reputation that is built on outstanding professional advice delivered by people who are both approachable and caring.

Chalmers & Co. believe the key to their success is client satisfaction and they aim to ensure that the level of service they provide continually exceeds their expectations. By working closely with you and by using the collective expertise and experience of their directors and staff they will offer you recommendations and advice that is sound, relevant and useful.

For a free initial consultation contact Chalmers & Co. on Crewkerne 01460 279000 or Yeovil on 01935 476499 or visit www.chalmersaccountants.co.uk

CHALMERS & CO.
CHARTERED ACCOUNTANTS

Personal & Business Tax Advisors

Business Start Ups

Payroll Bureau

Accounting & Audit Specialists

Full Business Support Services

VAT Returns & Advice

Modern Methods...Traditonal Values
Free initial consultation

www.chalmersaccountants.co.uk

Crewkerne 01460 279000
6 The Linen Yard, South Street, Crewkerne, Somerset
Yeovil 01935 476499
Magnolia House, Princes Street, Yeovil, Somerset

weekender**jobs**

Contact Jobseeker Direct On: 0845 606 0234

FOOD AND BEVERAGE ASSISTANT - CRICKET ST THOMAS, NR CHARD, SOMERSET
MEETS NAT MIN WAGE - 16-40 HRS PER WEEK FULL TIME OR PART TIME TBA
Must be aged 18+ due to licensing laws. Own transport would be an advantage due to location. Suitable applicants will have a friendly manner and a positive approach in delivering service standards and be team players. Duties will include serving customers in various outlets within the hotel including shops, coffee shops and bars.
To apply contact The Reception at Warners Holidays Ltd on 01460 30111

NIGHT RECEPTION - CRICKET ST THOMAS, NR CHARD, SOMERSET
MEETS NAT MIN WAGE - PART TIME OR FULL TIME HOURS BETWEEN 8PM-7AM
Duties will be to assist with the running of the Night Guest Services Team. Ensuring all Company Policies and standards are adhered to, serve guests professionally in a polite and friendly manner on a night to night basis, promote products by actively up selling, take bookings and amendments to bookings via the Inform system, ensure that correct systems are in place to accept reservations and oversee late Arrivals and direct guests to the allocated accommodation, process payment of charge card for departing guests and set up new arrivals with a charge card and to provide a 24 hour room service. Must be flexible over hours worked due to business demands. Wage increases after completion of satisfactory 3 month probation.
To apply contact The Reception at Warners Holidays Ltd on 01460 30111

The Wheelwright
The Wheelwright Inn Colyford
Incorporating the Tin Fish Dining Room

We are looking for
Full Time
Experienced Front of House and Bar Staff
to join our busy team.

- Do you pride yourself on good customer service?
- Are you lively, hard working, reliable and enthusiastic?

Experience essential
Good rates of pay

Please call in or telephone
Gary Valentine on
01297 552585 or 07889 647708

weekender**classified**

LARGE seasoned logs suitable for wood burning, approx. 1 cu. metre £20. Tel. 01395 516960
ELECTRIC typewriter, golf clubs, oriental pots, table linen, swords, electric sewing machine cheap 01305 814521
HALOGEN oven litre VGC £20 01308 421575
BLUE watch new and boxed waterproof to 200m suit lady or youth £40 01460 73926
LADIES ring unwanted engagement, dress ring sapphire / diamond cost £200+ new accept £125 01460 73926
JVC digital camcorder model No GR-DVL9500 plus batteries and tapes £40 01460 73926
LEXMARK X5260 printer copier scanner plus new ink cartridges £25 01460 73926
SINGLE bed hypos clean mattress with headboard £30 01305 813853
PHILIPS inkjet fax copier IPF525 still in box £79.99 new £40 ono 01305 319066
CHILD rocking horse beige with saddle VGC £10 Weymouth 07754 900910
TWO girls bikes suit 4yr upwards need inner tube repair £40 both Weymouth 07754 900910
BABY cot bed mattress like new light wood £15 ono Weymouth 07754 900910
FISHER & PRICE travel cot 3 in 1 fold up in-carry bag £10 blue Weymouth 07754 900910
GREEN Leather chair recliner swivel good condition £49 ono 01308 425459
TOURING caravan equipped £950, mobility scooters £395 - £475, breeze 4 top of the range cost £5,000, £1,750 07917 061540
SUITCASE silent generators £145, Honda £375 £475 American fridge freezer £350 07917 061540
CASIO keyboard - four octaves - full size keys suit beginner (with instruction book) £40 01308 427461
GARDEN shredder only used twice £80 new £50 ono 01308 867823
QUALITY ladies brown fringed motorcycle type jacket tasselled arms and back, small £45 07879 620935
RISER recliner chair beige draylon VGC electric remote control £300 ono 01297 443780
DOUBLE mattress. Firm. VGC. £offers. Tel: 07747 846135
LARGE assortment garden plants, in pots ready to plant, £40 the lot (Ilminster) 07870 874462
BATTERY 12 volt brand new fit proton cost £80 £60 to clear 01297 489735
READERS digest quality 4/story per book 36 books perfect order hardly used bargain £15 07922 645105 / 104
VOLVO 940 towbar single electric ball etc fit saloon or estate bargain price £25 07922 645105 / 104
KODAK gold speed/200 36 ex over date tried perfect sealed QTY26 ideal for SLR camera 07922 645105 / 104
LARGE trailer 8x5.6x5ft 14in/wheels 2 x spares loghts big lowerable solid wood box dry £600 07922 645105 / 104
CHILD'S 16" wheel mountain bike. White. Virtually brand new. Bargain £30 07880 948844
CHILDS balance bike with brakes. Gives confidence in cycling without stabilisers. VGC. £30. 07880 948844.
WHITE free standing indesit electric cooker. Excellent condition good working order W 500 H 900 D600 connection cable also included Length approx 1600 .£50 ono phone Dave 01297639791

weekenderservices

GARDEN AND LANDSCAPING

BEAMINSTER SHEDS

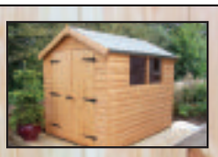

Quality Buildings at Affordable Prices
Standard or Bespoke

SPECIAL OFFER

10% DISCOUNT ON GARDEN SHEDS

ORDERED & DELIVERED
BETWEEN 23 NOVEMBER - 30 JANUARY

PLUS FREE DELIVERY & ERECTION
(BASED ON EASY ACCESS & LEVEL BASE)

Please visit our display area at 32 North Street, Beaminster DT8 3DY
or phone 01308 861144 - Open Mon - Fri 8 - 5, Sat 8 - 12

Fern Garden & Tree Services
A tree surgeon you can rely on
Covering Somerset and surrounding areas
• Hedge maintenance • Crown reductions and thinning • Tree removal • Artistic pruning • Tree dismantling • Tree thinning
• Stump removal • All aspects of tree surgery • Tree felling • Local authority contractor • Domestic and commercial
• Woodland management • Seasoned firewood
FREE QUOTATION - FULLY INSURED
01460 75296 • 07875 562776
visit our website www.ferngardentreeservices.co.uk

Potwell Nurseries
on B3164 Broadwindsor to Mosterton Road
Christmas Trees any size,
Potted, Rooted or Cut, Traditional and Low Needle Drop.
Children's Free Lucky Dip
Holly Wreaths and Crosses to Order or Ready Made.
Holly and Mistletoe Subject to Availability.
Oak ½ Barrels, Composts, Bagged Logs, Collect or Delivered, Wilja Potatoes, Perennials, Free Range Eggs, Honey, Shrubs and Climbers.
Hedging, Fruit Tree's and Bushes to Order.
OPEN 7 DAYS
01308 868718

AYR GARDEN MAINTENANCE
ALL YEAR ROUND
After 2 years of bumper apple crops, now is the time to prune!
• Specialist Pruning
• Free Consultations
• 30 years horticulture experience
RELAX ALL YEAR ROUND BY CALLING ANDREW HALL
ON 01460 241374 or 07824996930
www.ayr-gardenmaintenace.co.uk

PETS

MANUFACTURERS AND SUPPLIERS OF ALL
PET CAGES
INCLUDING
DOG KENNELS • RABBIT RUNS
CHICKEN HOUSES
NEST BOXES AND NUT FEEDERS
SHED & FENCING PANELS
SPECIALISED PALLETS AND PACKING CRATES
TP TIMBER PRODUCTS
1 East Street, Chard, Somerset TA20 1EP
Telephone: 01460 65655

Doggistyles
FULLY EQUIPPED MOBILE GROOMING SALON
Professional and caring grooming service outside your home!!
Treat your pet this Christmas
Microchipping available.
Sara
07968 688 680
www.doggistyles.co.uk
British Dog Association and Pet Care Trust member.

Purrfect Guests Boarding Cattery
"They want to enjoy themselves too "
In the 'Good Cattery Guide'
• Beautiful countryside location
• Exclusively for cats
• Our guests receive quality loving care
• Luxury heated chalets with covered outdoor runs
Ridge Farm, Chedington Lane, Mosterton DT8 3HL
Tel: 01308 868066
www.purrfectguests.com

Winter Emergencies

Let these local businesses sort all your winter problems!

JAMES HARDWARE
29b Market Street, Crewkerne, Somerset
Christmas Gifts Available!
SNOW SHOVELS • SHOE TREDS
ROCK SALT • DE-ICER • COAL
ANTI-FREEZE • SLEDGES
FIRE LIGHTERS ...and much more to see you safely through this winter!
Tel: 01460 73133

We're on tap 24/7 over Christmas & New Year!

So remember, if your boiler breaks down, or pipes freeze this winter, YourPlumber is on call
01460 247063
yourplumber

The Chimney Keepers
• Power sweeping • Installation of stoves
• Cowls fitted • Certified Chimney Sweep
• HETAS approved • Safety certificates issued
Tel: 01460 210075
Mobile: 07919 915474
www.thechimneykeepers.co.uk

SEASONED FIREWOOD

Call Scott on 07875 562 776

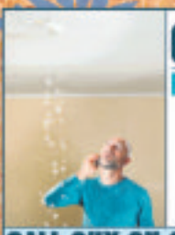

CRESSWELL PLUMBING SERVICES
Burst pipe?
Leaking radiator?
FOR ALL YOUR PLUMBING & HEATING WORK
CALL GUY ON 07984 908207
NO CALL OUT CHARGE • GOOD HOURLY RATE

Chard Domestic Appliances Ltd
FRIDGES
FREEZERS
DISHWASHER
WASHING MACHINES
COOKERS
Merry Christmas to all our customers
SAME DAY DELIVERY OFTEN POSSIBLE
Open Mon - Sat 9am - 5pm
OLD TOWN CHARD Tel. 01460 63698
All major credit cards accepted

The Menders
SHOE REPAIR
KEY CUTTING • ENGRAVING
LOCKSMITH SERVICE
EMERGENCY ENTRY & LOCK CHANGING
Telephone: 01460 77955
12 South Street, Crewkerne

To advertise your services please contact Angie on 01297 446142

weekenderservices

TO PLACE YOUR LOCAL SERVICES ADVERTISING

Call Angie on 01297 446142
or angie@pemedia.co.uk

BUILDING & HOME IMPROVEMENTS ...Local services

PROPERTY MAINTENANCE

IAN HASKETT
PAINTER AND DECORATOR
INTERIOR AND EXTERIOR
TILING
WALLPAPERING
FREE QUOTES
Tel: 01935 891662
Mob: 07792 804412

G P Matthews
Painter & Decorator
All aspects of work undertaken Interior & Exterior
Over 30 years experience in the trade
Quality work assured
Please telephone for a free, no obligation quote
Tel: (01460) 220834
Mob: 07719 477828

APPLIANCE MAINTENANCE SERVICES
Domestic Appliance Repairs
18 Years Experience
- Cookers
- Washing Machines
- Tumble Dryers
- Dishwashers
- Most Makes Repaired

Tel: 01460 72211
Mob: 07970 744115
Andrew M Sheppard
For a friendly reliable service

PLANS DRAWING

PLANS DRAWN
Competitive charges and free initial visit
Extensions and New Build
Planning Applications
Building Regulations
Professional Service
Contact Paul: 07581 547314
or email plansdrawn@live.co.uk

ELECTRICAL AND PLUMBING

HARP Plumbing
All plumbing tasks & heating extensions undertaken
Tel: 01460 78999
5 Vale Close, Crewkerne TA18 8JU
Email: hankharp@yahoo.co.uk

your plumber
Service when you need it
- Fast, Friendly & Local Service
- All Jobs - Big and Small
- Free Estimates
- Senior Citizens' Discount
- All Plumbing & Gas Work

Call Marcus
01460 247063
www.yourplumber-uk.com

carters
Plumbing & Heating Contractors
Free quotations • Boiler Servicing
Bathrooms • Lead Work • Under Floor Heating
Full Heating Systems/System Replacements
• Drainage • New Builds
07778 318864
01460 78660
Est. 18 Years
"Qualified, experienced and competitive!"

AGGREGATE

DEARDENS HAULAGE & AGGREGATE
We promise the earth & deliver!
tel: 01460 62281
e: admin@deardens-haulage.co.uk

Deardens Haulage & Aggregate is an independent, family-owned and operated company, which has been supplying the building industry and home improvement sector for over 15 years.

With most products stocked in our yard based in Chard, Somerset we offer a wide range of aggregate supplies inc; Gravel, Slate, Concrete, Top Soil, Cement, Sand and Tarmac and haulage services. We offer delivery of items in our 'Dumpy bags' or collection in person from our yard.

Our friendly staff are always happy to help and the site is open to view products from 7:30am - 5:30 pm daily.

WE SUPPLY
- Gravel
- Cement
- Concrete
- Sand
- Top Soil
- Salt

DELIVERY or COLLECTION?
Our friendly and knowledgeable staff are here to help.
All of our productsare available for delivery or can be collected from the yard in person.

CONTACT US...
PJ & J DEARDEN (CHARD) LTD
Chaffcombe Depot
Chaffcombe Lane
Chard, Somerset
TA20 1RR
t: 01460 62281
/ 62288
fax: 01460 62288
Opening times 7.30 am – 5.30pm Monday to Friday. Saturdays by arrangement.

BUILDERS

S M QUICK BUILDING CONTRACTORS LTD
All Aspects of building work undertaken
No job too small
References available if required
Call to arrange a Free estmate
FMB
Call 01460 66826
Mob 07989 987676
www.smquickbuildingltd.emsinternet.net

CARPENTERS

NICK HARRIS
CARPENTRY & JOINERY
FITTED KITCHENS
FITTED BEDROOMS AND BATHROOMS
FLAT PACK ASSEMBLY
DOORS AND LOCKS
FITTED OUTDOOR PLAY EQUIPMENT AND DECKING
underside KITCHEN & INTERIORS
TELEPHONE OFFICE: 01460 77874
MOBILE: 07966 532 502

Pete McConnell
Carpentry and Joinery
General Household Maintenance
Doors and Windows supplied and fitted, Kitchens & Bedrooms, Walls & Floors, Tiles, Decorating, External & Internal Work
01460 66667
07980 290348

ARCHITECTS

JLarcombe
ARCHITECTURAL CONSULTANT
MOBILE 07824 861 909
WEBSITE www.jimlarcombe.co.uk
EMAIL info@jimlarcombe.co.uk
All projects covered from; Loft conversions to garages; from new builds to barn renovations.
Any other planning application work can also be undertaken.
All types of Building Regulations ranging from Building Notice application submission, through to full drawings for Building Regulations and tender purposes.
Each job structured to your exact requirements.
Feel free to contact me to discuss your needs. Free initial consultation/quotation.
West Dorset based, but all work considered across the UK.

JEFFERY BROTHERS
BUILDING CONTRACTORS
Extensions - Barn Conversions
Refurb - General Building
Professional & Reliable Service
Free Estimate
Tel: 01460 54839
07966 099862
FMB The sign of building quality
enquiries@jefferybrothers.co.uk
www.jefferybrothers.co.uk

weekenderservices

TO PLACE YOUR LOCAL SERVICES ADVERTISING

Call Angie on 01297 446142
or angie@pemedia.co.uk

BUIDING & ROOFING ...Local services

Sterling Preservation Limited

Problems with DAMP / CONDENSATION, WET / DRY ROT, WOOD BORING INSECTS ?

CALL THE PROFESSIONALS
Sterling Preservation Ltd
01823 480200 • 01308 458898
www.sterlingpreservation.co.uk
Established over 23 years
Caring for your Building and your Peace of Mind

PCA Property Care Association

STEVE PITCHER

Roofing & Maintenance Contractor

The complete service

- Refurbishment and new work
- Slating, tiling, true high performance felt flat roofing
- Glass fibre GRP flat roofing, covered by insurance backed 20-year guarantee
- Rubberbond fleeceback EPDM roofing systems
- Conservation roofing, leadwork and lead welding to LDA guidelines always welcome
- Chimney rebuilds • Lime mortar work
- Full public and employers liability insurance
- 15-year warranty on materials and workmanship

For the best possible property maintenance service
Call Yeovil 01935 841433 or 07966 196941
pitcherroofing@aol.com

Winners of the 2010 Safety Awards & 2011 Roofing Awards

Minor Repairs to Complete Roof

O'brien roofing & leadwork ltd

For all your roofing needs

Wishing all our customers old and new a very Merry Christmas and a Happy New Year!

Slating and Tiling — Roofing Awards 2011 — IOR — NFRC

Lead Works — Association of Lead Contractors & Specialists

- Fascias and Soffits
- Gutter Repairs and New
- Chimneys Rebuilt
- Insurance Work
- Fully Insured
- Free Quotations
- Experienced, Reliable Tradesmen
- Single Ply Membrane
- Sedum / Green Roofs

GRP 'Glass Reinforced Polyester' — TOPSEAL Approved Contractor

High Performance Felt Roofing — www.Nord-Bitumi.com Approved Contractor Green Roof Landscaping

Tel: 01308 459651 Fax: 01308 421810 Email: info@obrienroofing.co.uk
www.obrienroofing.co.uk

construction skills

To advertise please call Angie on 01297 446142

WINDOWS

Watts Windows

Doors, Windows & Conservatories

Experienced suppliers and installers of windows, doors and conservatories
FENSA registered company
A RATED WINDOWS
Free design and quotation

To find out about our special offers call
01460 221 871 / 07887 985 650
info@wattswindows.co.uk
www.wattswindows.co.uk

PARK WINDOWS

Quality products, genuine prices

PVCU WINDOWS, DOORS
CONSERVATORIES
FASCIA & GUTTERING
GLASS & GLAZING
VELUX WINDOWS
BUILDING WORK

web www.parkwindows.co.uk
email mail@parkwindows.co.uk
phone & fax 01460 57367
mobile 07813 835097

VELUX FENSA

STORAGE, REMOVALS, CLEARANCE & RECYCLING ...Local services

MAN and a VAN
0778 007 1449

SMALL REMOVALS
HOUSE CLEARANCES
REMOVAL of unwanted FURNITURE
OFFICE REMOVALS and RELOCATIONS
E-BAY and GUMTREE COLLECTIONS etc

"FAST and RELIABLE SERVICE"
Call STEVE ON
0778 007 1449
'No job too small, give me a call'

Junk Monkeys

We do the stuff

We Remove Junk from Homes & Business's

3 Piece Suites, Beds, Wardrobes, Washing Machines, Bin Bags, Garden Waste etc

Tel: 01460 246824 Mob: 07582 044715
Web: www.thejunkmonkeys.co.uk

Lyme Bay Removals and Self Storage

Local & National Removals
HOUSE CLEARANCES
Whole contents purchased and single items

Self Storage
NOW OPEN
All units inside secure building from £15 per week
Available Short & Long Term
Access seven days a week
OWN PARKING

Telephone - 01297 22453
info@lymebayauction.co.uk
www.lymebayauction.co.uk

Moving Home? Let's Move Together

Parrett Removals

For long or short distances
Big or Small

Tel 01460 57698
07976 970632
www.parrettremovals.co.uk

Metal Recyclers

All metals collected
Cash paid for cars

TDS METAL RECYCLING

Please call
TIM STODDART
on 01460 55499
Mob: 07746 621330

Domestic & Commercial
Environment Agency Registered

All Rubbish & Chard House Clearance

ALL RUBBISH.co.uk — CHARD HOUSE CLEARANCE.co.uk

WE CLEAR:
Business's, Homes, Garages, Gardens, Outbuildings, Shop Fitters Contracts, Asbestos, Furniture, Carpets, WEEE, Rubble, Soil, Builders Waste, Flood & Fire Damage, etc

WE UNDERTAKE: Demolition, Tree Felling & Surgery.

7 Day Business & House Contents Clearance Service

www.allrubbish.co.uk
07813 836876 01460 455554

Lantra

Licensed Waste Carriers & Brokers

weekenderservices

MISCELLANEOUS ...Local services

FITNESS AND HEALTH

CCPT Fitness
"If you can imagine it, you can do it"
Fully qualified personal trainer that will create a professional, enjoyable and motivating programme to suit individual fitness levels, goals and aspirations
From injuries to weight loss, personal training is for everyone and not just the rich and famous
BOOK YOUR FREE CONSULTATION NOW
Call Chris on 07824 700120
visit www.ccptfitness.co.uk

CHARD CHIROPRACTIC CLINIC
Professional friendly healthcare
1st Floor, Essex House Medical Centre Fore Street, Chard TA20 1QA
Sharon Davies
GCC Statutory Registered Member
Tel: 01460 68721
or visit our website for a new patient voucher
www.chardchiropractic.co.uk

COINS

COINS WANTED
BUYING SOVEREIGNS £200
HALF SOVEREIGNS £100
SILVER COINS BEFORE 1947
20 TIMES FACE VALUE
BEFORE 1920 - 40 TIMES
ANCIENT AND MEDIEVAL COINS
FOREIGN GOLD AND SILVER COINS
COPPER COINS BEFORE 1895
Can collect - ring for mail order catalogue of coins and antiquities, prehistoric to Victorian or visit our stall at Beaminster Antiques Fair - Saturday 10th December
ANCIENT AND GOTHIC - Tel: 01202 431721
Established 1977

BOOK KEEPING

RICHARD EMM
Book-keeping and Accountancy
AAT Qualified
- Sales and Purchase ledger
- VAT returns • Bank reconciliations
- Nominal ledger • Trial Balances
- PAYE • Capital Gains Tax
- Cash flow budgets
- Ability to use a variety of accounts packages

Are you paying steep accountants fees? Can I help use your own information to make your business more profitable?
6 Lym Close, Lyme Regis, Dorset DT7 3DE
01297 444347/07790 881441
richardkemm@btinternet.com

CLEANING

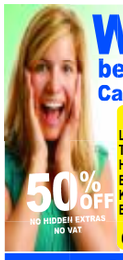

WOW! be amazed... Clean FOOTPRINTS CARPET CLEANING COLOUR RESTORATION
Carpet & Upholstery Cleaning
50% OFF NO HIDDEN EXTRAS NO VAT

DISCOUNTED PRICES — Minimum order £36.00

Lounge	£40.00	2 Seater	£36.00
Through Lounge	£50.00	3 Seater	£42.00
Hall,Stairs,Landing	£46.00	Armchair	£25.00
Bedroom	£25.00	Pouffe	£8.00
Kitchen	£25.00	Dining Chair	£3.00
Bathroom	£12.00		

Call Steve on: 01460 210027
www.cleanfootprints.co.uk

KEV'S CLEANING SERVICES LTD
Friendly team of reliable and trustworthy window cleaners
We clean windows inside and out including frames and seals. We also clean & empty UPVC gutters, downpipes and conservatory roofs.
Established since 1986 - Regular & One Off Cleans
Houses, Flats, Offices and Schools
(01823) 272260 • 07885 451628
www.kevscleaningservices.co.uk

PREMIER CLEANING SERVICE LTD
FOR ALL YOUR CLEANING NEEDS
Fully Insured
Unit 2, Wiloughby Place, Chard, Somerset TA20 2BB
Ring for your free quote today
01460 599110
premier.clean@btinternet.com
www.premierpropertycleaning.co.uk

BLINDS AND CURTAINS ...Local services

SOMER BLINDS
CHARD (01460) 221582 • Mobile: 07970 344984
VERTICALS Special offer — Buy One Get One FREE
Wide choice of quality materials on rollers, venetians, pleated intu, unbeatable prices
ALL BLINDS MADE TO MEASURE
We have been trading for 30 years
FREE fitting - Reliable service - Fast delivery

KIM'S CURTAINS
Made to measure curtains, tie-backs, valances, cushions, roman blinds and alterations
Free measuring and quotes
No job too big or small
Telephone 01460 72820 or 07814 459106

Wyvern Blinds & Track Centre

- MEASURING & FITTING SERVICE
- BAY POLE AND TRACK FITTING
- CONSERVATORY BLINDS • AWNING
- REPAIRS, SPARES AND RE-COVERS • FAMILY RUN BUSINESS

The Wyvern Centre, 8 - 10 Magdalene Lane, Taunton TA1 1SE
01823 275613 www.wyvernblinds.co.uk

SPOTLIGHT ON MY SERVICE

Woodland & Garden Tree Services

In today's economic climate we realise people want to save money and do as much as they can themselves but sometimes they may come across parts of a tree they simply cannot reach or have time to do!

Phone John Glaisher on 01460 259595 for a free site visit.
We can help you out with ANY tree pruning, reduction or removal. We have a stump grinder which can take stumps to 8" below ground level. We don't just cut down trees, we plant them as well. We welcome any enquiries for hedge or tree planting.
And don't forget: keep warm. We can supply you with quality hardwood logs or cheaper softwood logs as well as woodmulch for your garden.

Woodland & Garden Tree Services
near Cricket St Thomas
A team of helpful and professional Tree Surgeons
- Tree Surgery
- Hedge trimming and pruning
- Suppliers of quality seasoned logs and woodmulch
- Stump grinding
- Fully insured and qualified

Please call John Glaisher for a free quotation on:
Tel: 01460 259595 Email: john@wgts.co.uk

Fantastic Festive Savings!
50% off Verticals!
30% off Roller!
20% off Venetians!
(Stunning range of selected fabrics)

Plantation Shutter Sale
SAVE up to 25%!
Wide range of styles, colours and natural timber shades to choose from

Conservatory Blinds Sale
SAVE up to 50%!
'Perfect Fit System only' for roofs or sides... No holes / no screws, simply clips on to the window

WINDOW BLIND CENTRES
SHOWROOMS
Barnstaple 01271 374490
Taunton 01823 334665
Dorchester 01305 261271
www.northdevonblinds.co.uk

CARSHOP

EVERYTHING YOU WOULD EXPECT FROM THE SEAT IBIZA 5DR

SEAT

EXCEPT YOU PAY NO VAT^

SEAT Ibiza 5dr 1.4 SE Copa, 10,000 miles per annum*
Solutions representative example

A) monthly payments	£199.00	Total amount payable	£13,733.00
Duration	60 Months	Acceptance fee*	£125
Deposit	£995.00	Option to purchase fee**	£80
Retail cash price	£10,699.17	Representative APR	8.9% APR
Amount of credit	£10,108.17	Rate of interest	7.1% fixed
Optional final payment	£3,790.00		

CONTACT **CARSHOP** TO BOOK A TEST DRIVE.

CARSHOP BRYMPTON WAY, LYNX TRADING ESTATE, YEOVIL. TEL: 01935 475529

carshopyeovil.co.uk — MEMBER OF THE VOLKSWAGEN GROUP

Official fuel consumption for the SEAT Ibiza range in mpg (litres per 100km): urban 35.3 (8.0) – 67.3 (4.2), extra-urban 60.1 (4.7) – 91.1 (3.1), combined 47.9 (5.9) – 80.7 (3.5). CO2 emissions 139 – 92 g/km.

2011 (60) SEAT ALHAMBRA 2.0 CRDTi ECOMOTIVE SE, Black, PAS, CL, EW, Climate, CD, ABS, Alloys, 7 Seats, 6,000 miles £24,495
2011 (60) SEAT LEON 1.6 CRDTi s EMOTION, Met Grey, PAS, CL, EW, Air Con, Alloys, CD, ABS, 2,000 miles £14,995
2011 (60) SEAT LEON 1.6 CRTdi SE ECOMOTIVE, Met Black, PAS, EW, CL, dual zone Climate, CD, ABS, alloys 7,000 miles £14,995
2010 (60) SEAT ALTEA 1.9 TDI S EMOTION red, PAS, CL, EW, Air Con, Alloys, CD, ABS, 9,000 miles £12,995
2010 (60) SEAT IBIZA 1.4 SE SPORTS COUPE, Silver, PAS, CL, EW, Air Con, Alloys, CD, ABS, 6,000 miles £8,995
2010 (10) FIAT 500 1.2 LOUNGE, White, PAS, CL, EW, Air Con, bluetooth, CD, alloys, ABS, panoramic roof, 15,000 miles £8,995
2009 (59) SEAT LEON 1.9 TDi SE ECOMOTIVE, silver, PAS, CL, EW, Climate, CD, ABS, alloys, 15,000 miles £10,995
2009 (09) SEAT IBIZA 1.9 TDI SPORT COUPE, White, PAS, CL, EW, Air Con, ABS, CD, Alloys, 26,000 miles £9,295
2009 (09) SEAT IBIZA 1.4 SPORT, Silver, PAS, CL, EW, Aircon, ABS, CD, Alloys 16,000 miles £8,495
2008 (58) CITROEN C5 2.0 HDi VTR + AUTOMATIC, Silver, PAS, CL, EW, Climate, Alloys, CD, ABS, 36,000 miles £8,995
2008 (08) MINI COOPER CHILLI PACK, Met Blue, White Roof, Panoramic Sunroof, Chequers, PAS, CL, EW, Air Con, ABS, CD, part Leather, 33,000 miles £10,995
2008 (08) SEAT LEON 2.0 TDi FR (170) 550, Black, PAS, CL, EW, Climate, Alloys, CD, ABS, 52,000 miles £8,995
2008 (58) SKODA OCTAVIA 1.9 TDi ELEGANCE ESTATE, Silver, PAS, CL, EW, Climate, ABS, Alloys, 48,000 miles £9,695
2008 (58) SEAT IBIZA 1.4 SPORT, Met Yellow, PAS, CL, EW, Climate, CD, ABS, Alloys, 33,000 miles £7,495
2008 (08) SEAT IBIZA 1.4 SPORTRIDER, Silver, PAS, CL, EW, Air Con, ABS, CD, alloys, 22,000 miles £5,995
2008 (08) PEUGEOT 307 1.4 S, Met Blue, PAS, CL, EW, Air Con, ABS, CD, alloys, 16,000 miles £5,495
2008 (08) MITSUBISHI COLT CZC1 CONVERTIBLE, Black, PAS, CL, EW, Aircon, ABS, CD, Alloys, 30,000 miles £5,495
2007 (57) PEUGEOT 207 GT 1.6hDi (110) Silver, part leather, PAS, CL, EW, climate, CD, ABS, alloys, 32,000 miles £7,695
2007 (57) VOLKSWAGEN GOLF 1.9 TDi MATCH DSG AUTOMATIC, Silver, PAS, CL, Air Con, alloys, CD, ABS, 37,000 miles £8,995
2007 (57) SEAT IBIZA 1.4 (100) FORMULA SPORT, Met Black, PAS, CL, EW, CD, AC, ABS, alloys, 22,000 miles £6,995
2007 (56) SEAT IBIZA 1.2 REFERENCE SPORT, Black, PAS, CL, EW, Air Con, CD, ABS, Alloys, 16,000 miles £5,295
2007 (07) SEAT LEON 1.9 Tdi, STYLANCE, Black, PAS, CL, EW, Climate, CD, ABS, Alloys, 43,000 miles £7,295
2007 (07) MITSUBISHI SHOGUN 3.2 TDi ELEGANCE AUTO, Black with black leather, PAS, CL, EW, Climate, ABS, CD, Alloys, 79,000 miles £12,495
2007 (07) VAUXHALL ZAFIRA 1.9 CDTi (120) DESIGN, met blue, PAS, CL, EW, aircon, ABS, CD, alloys, 7 seats, 6,000 miles £7,495
2007 (07) SEAT IBIZA 1.4 STYLANCE AUTOMATIC, Yellow PAS, CL, EW, Air Con, ABS, CD, 17,000 miles £5,895
2007 (07) SEAT IBIZA 1.4 (100) DAB SPORT, Red, PAS, CL, EW, CD, Air Con, ABS, alloys, 47,000 miles £5,495
2007 (07) SEAT IBIZA 1.2 REFERENCE SPORT, Black, PAS, CL, EW, Air Con, ABS, cd, alloys, 62,000 miles £4,995
2007 (07) RENAULT CLIO 1.4 DYNAMIQUE, Silver, PAS, CL, EW, CD, ABS, alloys, 33,000 miles £5,295
2007 (56) FORD FOCUS 1.6 LX AUTOMATIC, Met Grey, PAS, CL, EW, Air Con, CD, ABS, 30,000 miles £5,995
2006 (06) FORD FOCUS 1.6 LX Black, PAS, CL, EW, Aircon, ABS, CD, 38,000 miles £4,995
2006 (56) SEAT IBIZA 1.9 TDi SPORT, Black, CL, EW, Air Con, alloys, ABS, CD, 68,000 miles £5,695
2006 (56) CITROEN PICASSO 1.6 DESIRE, Silver, pas, CL, ew, Air Con, CD, ABS, 43,000 miles £4,695
2006 (06) SKODA OCTAVIA 20 VRS, Met Blue, PAS, CL, EW, Air Con, CD, ABS, alloys, 74,000 miles £5,995
2006 (06) SEAT LEON 2.0 FSi REFERENCE SPORT, Black, PAS, CL, EW, AC, CD, ABS, 18" alloys, 40,000 miles £6,495
2006 (06) SEAT IBIZA 1.2 REFERENCE, Red, PAS, CL, ABS, 21,000 miles £4,495
2006 (06) MITSUBISHI COLT CZ2 1.3, Red, PAS, CL, EW, ABS, CD, Alloys, 54,000 miles £4,495
2005 (55) SEAT IBIZA 1.2 SX, Met Grey, PAS, CL, EW, Climate, ABS, CD, Alloys, 32,000 miles £4,495
2005 (05) CHEVROLET LACETTI 1.8 CDXi, Silver, PAS, CL, EW, Air Con, CD, ABS, 30,000 miles £3,495
2005 (05) MERCEDES A150 AVANTGARDE SE, Met Blue, PAS, CL, EW, Air Con, ABS, alloys, 46,000 miles £5,995
2004 (54) MITSUBISHI SPACE STAR 1.6 Equippe Automatic, Met Grey, PAS, CL, EW, Air Con, ABS, alloys 79,000 miles £2,995
2004 (54) SUZUKI JIMNY 02 SOFT TOP, Silver, PAS, CL, EW, ABS, CD, 39,000 miles £4,695
2004 (04) HONDA JAZZ 1.4 SE, Met Blue, PAS, CL, EW, ABS, CD, One Owner, 53,000 miles £3,995
2004 (04) SEAT LEON 1.6 SX Metallic Blue, PAS, CL, EW, climate, CD, alloys, ABS, 69,000 miles £3,995
2004 (04) HYUNDAI 1.1 GETZ GSi, 5 door, Silver, PAS, CL, EW, CD, ABS, 45,000 miles £2,995
2004 (04) ROVER STREETWISE 1.4 SE Blue, PAS, CL, EW, Air Con, Alloys, ABS, CD £2,995
2004 (04) DAEWOO NUBERIA 1.8 CDX AUTOMATIC, Silver, PAS, CL, EW, Aircon, ABS, Alloys, 53,000 miles £2,295
2003 (53) RENAULT KANGOO 1.5 Di EXPRESSION, Silver, PAS, CL, EW, CD, ABS, 72,000 miles £3,695
2003 (03) MINI COOPER, Red, White Stripes, PAS, CL, EW, Air Con, Alloys, ABS, CHILL CD, 79,000 miles £4,995
2003 (03) FORD FOCUS 1.6 Lx, Black, PAS, CL, EW, Air Con, ABS, alloys, 72,000 miles £3,795
2003 (03) RENAULT SCENIC 1.6 FIDJI AUTOMATIC, Met Gold, PAS, CL, EW, Air Con, CD, ABS, 56,000 miles £3,695
2003 (03) SEAT IBIZA 1.2 5 Door, Silver, PAS, CL, EW, Aircon, CD, 61,000 miles £3,295
2003 (03) VAUXHALL ASTRA 1.6 CLUB, Met Blue, PAS, CL, EW, Air Con, 73,000 miles £2,695
2003 (03) FIAT PUNTO 1.2 ELEGANZA, Silver, PAS, CL, EW, Air Con, alloys, CD, 47,000 miles £2,995
2002 (52) FORD FIESTA 1.3 FINESSE, 5 Door, Met Blue, PAS, CL, 74,000 miles £2,995
2002 (52) SEAT IBIZA 1.2 S, Met Green, PAS, CL, EW, CD, Air Con, 52,000 miles £2,995
2002 (02) FORD FOCUS 1.8 TDi LX, Silver, PAS, CL, EW, Air Con, CD, alloys, ABS, 97,000 miles £2,695
2002 (02) MG ZR+ 1.8, Met Green, PAS, CL, EW, SR, CD, alloys, 85,000 miles £2,495
2002 (02) FORD FOCUS 2.0 GHIA, Met Blue, PAS, CL, EW, Air Con, ABS, 47,000 miles £2,495
2002 (02) PEUGEOT 307 2.0 HDi RAPIER, Met Blue, PAS, CL, EW, Air Con, alloys 79,000 miles £2,995
2002 (51) FORD MONDEO 2.0 Lx, Met Green, PAS, CL, Air Con, ABS, 91,000 miles £1,195
2001 (X) SEAT AROSA 1.4 SPORT, Met Blue, PAS, CL, EW, CD, alloys, 68,000 miles £2,495
2001 (X) ROVER 25 1.6i L, White, PAS, CL, EW, Air Con, 88,000 miles £995

FINANCE AVAILABLE **13.3% APR (TYPICAL).**

Finance is available to people aged 18 or over, subject to status. Intermediaries may be required. Written quotations available on request.

MONDAY TO FRIDAY 8.30-6 SATURDAY 9-5 SUNDAY 10-4 BRYMPTON WAY, LYNX TRADING EST, YEOVIL BA20 2HP
TEL: 01935 475529 • www.carshopyeovil.co.uk 15/12/2011

weekenderwheels

NEW MOBILE SERVICE VAN NOW ON THE ROAD BOOK NOW!!

Caravan & Motorhome Solutions Ltd

Your one-stop service and repair centre
Unit 8b Millfield Industrial Estate CHARD Somerset TA20 2BB
CALOR Gas

☆ Motorhomes ☆ Caravans ☆ Trailers ☆ Horse Boxes

Insurance approved body shop
Free estimates

TRUMA approved repair centre
VBRA approved
Workshop approved

Accessory shop now open!
Also stocking 2nd hand parts

Servicing Gas Checks Damp repairs Tyres
Habitation checks MOTs arranged
Caravan & Motorohome Sales

01460 63320 www.caravanmotorhomesolutions.co.uk

TO ADVERTISE IN THE WEEKENDER MOTORING DIRECTORY PLEASE CONTACT LAUREN TAYLOR ON 01297 446150 OR EMAIL LAUREN@PEMEDIA.CO.UK

Somerset Carriage Co.

BRIDGE GARAGE, NORTHOVER, ILCHESTER
01935 840846 • 07831 471727

2007 07 MERCEDES CLS 320 CDI, silver, black leather, PAS, ABS, alloys, sat nav, cruise, PDC, air con, 58k, FSH, superb car £14,495
2009 09 SKODA OCTAVIA 2.0 TDi VRS 170 AUTO, silver, black half leather, PAS, ABS, alloys, air con, 30k, FSH, superb £12,495
2006 06 LOTUS ELISE 111R, metallic blue, cream leather, 18,000 miles, FSH, phone for more details £14,995
2011 60 RENAULT WIND 1.6 COUPE CONVERTIBLE, met black, full black leather trim, PAS, ABS, alloys, air con, CD, electric pack, only 600 miles, as new ..... only £9,995
2008 08 VOLVO V70 D5 SE LUX AUTO ESTATE, dark silver, black leather, PAS, ABS, CD, alloys, air con, cruise, PDC, 87,000 miles, FSH, superb car ..... only £10,995
2006 06 JAGUAR S TYPE 2.7 TDI SE SALOON, met black, cream leather trim, PAS, ABS, alloys, air con, CD, cruise, sat nav, only 50,000 miles, FSH (Jag), superb £8,995
2006 06 MERCEDES ML 320 CDI SPORT AUTO, silver, black leather, PS, ABS, 19" alloys, air con, command sat nav, CD, cruise, memory seats, 90k, FSH (MB), superb £14,995
2004 54 MERCEDES S 320 CDi, met blue, cream leather, PAS, ABS, alloys, sat nav, CD, sunroof, air con, active cruise, memory seats, etc, 72k, FSH, superb car £12,995
2006 56 MERCEDES CLK 320 CDI SPORT COUPE, auto, silver, black leather, PAS, ABS, CD, air con, cruise, AMG alloys, 65k, FSH (MB dealer), superb car ..... only £11,995
2005 05 MERCEDES CLK 200 AVANTGARDE CONVERTIBLE AUTO, silver, grey leather, PAS, ABS, Alloys, air con, CD, cruise, computer, only 35k, FSH (MB) ..... only £10,995
2003 03 MERCEDES CLK 240 AVANTGARDE COUPE AUTO, silver, black leather, PAS, ABS, AMG aollys, command sat nav, cruise, 70,000 miles, FSH, superb car ..... only £5,995
2000 W MERCEDES CLK 320 AVANTGARDE CONVERTIBLE, silver, black leather, PAS, ABS, alloys, CD, cruise, air con, only 75,000 miles, FSH, excellent condition ..... only £4,995
2005 55 MERCEDES C220 CDI ESTATE ELEGANCE AUTO, silver, black trim, PAS, ABS, CD, air con, alloys, cruise, electric pack, 80k, FSH, superb condition ..... only £7,495
2006 56 MAZDA MX-5 1.8i ROADSTER (OPTION PACK), met blue, black trim, PAS, ABS, alloys, CD, electric pack, etc, only 25k, FSH, excellent condition ..... only £7,995
2004 53 MERCEDES E 320 CDi ELEGANCE AUTO, silver, black trim, PAS, ABS, alloys, CD, air con, cruise control, electric pack, etc, 80k, FSH, excellent condition £7,995
2005 05 SAAB 9-3 VECTOR SPORT CONVERTIBLE, met black, grey leather, PAS, ABS, CD, alloys, sat nav, cruise, 175 BHP hirsch sport conversion, 70k, FSH, superb £5,495
2001 51 MAZDA MX-5 1.6 ROADSTER, black, black trim, PAS, ABS, alloys, radio/CD, electric windows, only 57,000 miles, FSH, excellent condition ..... only £3,495
2008 57 BMW 525 DIESEL M-SPORT AUTO, silver grey, black leather sport seats, PAS, ABS, air con, 19" alloys, cruise, PDC, privacy glass, 130k, FSH, superb car £11,495
2004 04 BMW Z4 2.2 SE ROADSTER, met black, red leather, PAS, ABS, air con, CD, alloys, electric pack, 80k, FSH, excellent condition ..... only £6,995
2006 56 BMW 318 DIESEL ES, met grey, beige trim, PAS, ABS, alloys, electric pack, CD, air con, 6 speed box, walnut dash, 105k, FSH, excellent condition ..... only £6,995
2002 02 BMW 318 SE COUPE, silver, black leather trim, PAS, ABS, air con, CD, alloys, cruise control, PDC, electric packs, 115k, FSH, excellent condition £3,495
2003 03 BMW 320 TURBO DIESEL SE COMPACT, met black, black trim, PAS, ABS, air con, CD, alloys ,PDC, cruise control, electric pack etc, 150k, FSH, VGC ..... only £3,495
2007 56 KIA SEDONA 2.9 TDi LX, met blue, grey trim, PAS, ABS, alloys, air con, 7 seater, electric rear doors, alarm, 56k, FSH, excellent condition, great value £5,995
2002 52 HONDA CIVIC 2.0 TYRE R, black, black trim, PAS, ABS, alloys, air con, 6 speed box, CD, alarm, one owner, 112k, FSH (Honda), fantastic condition ..... only £3,995
2003 53 HONDA CIVIC 2.0 TYPE S 5 DOOR, silver, black 1/2 leather sports seats, PAS, ABS, alloys, air con, CD, electric pack, 80k, FSH, excellent condition ..... only £3,995
2004 53 LEXUS IS 200 LIMITED EDITION, smoke silver, full black lather trim, PAS, ABS, air con, CD, cruise, alloys, 6 speed, electrics, 71k, FSH, superb car ..... only £3,995
2000 W BMW 520 SE AUTO, silver, black trim, PAS, ABS, air con, alloys, 130k, FSH £1,995
1999 T BMW 523 I SE SPORT, silver, black leather, APS, ABS, alloys, air con, 87k £1,995
1999 T SAAB 9-3 2.0 SE AUTO CONVERTIBLE, met blue, beige leather, 93k, FSH, VGC £2,495
2003 53 FORD KA 1.3i, silver, PAS, 45k, FSH, super first car £2,250

PLUS MANY MORE, PLEASE PHONE FOR DETAILS
CARS BOUGHT FOR CASH - P/X WELCOME
FREE 12 MONTHS WARRANTY WITH SELECTED VEHICLES

GERALD HALLETT

2008 LAND ROVER FREELANDER 2 TD4 XS, MANUAL, GREY, 21,000 MILES, FSH £17,750
2008 LAND ROVER DEFENDER 90 TDCi COUNTY STATION WAGON XS, SILVER, 36,000 MILES, FSH £19,995
2007 LAND ROVER DISCOVERY TDV6 S, MANUAL, 1 OWNER, 76,000 MILES, FSH, GREY £14,495
2007 LAND ROVER DEFENDER 90 TDCi COUNTRY PACK HARD-TOP, MET GREY, 1 OWNER, FSH ..... £12,495 + VAT
2005 LAND ROVER FREELANDER 2.0 TD4 SE STATION WAGON AUTO 5 DOOR 4X4, GOLD, 47,000 MILES, 1 OWNER ..... £POA
2005 LAND ROVER DEFENDER 90 TD5 COUNTRY STATION WAGON XS, 49,000 MILES BLACK FSH £16,495
2004 LAND ROVER DISCOVERY TD5 ES PREMIUM, 7 SEATER, AUTO, SILVER, 56,000 MILES, FSH £11,995
2004 LAND ROVER DEFENDER 90 TD5 HARD-TOP COUNTY PACK, 71,000 MILES, MET RED ..... £10,495 + VAT
2003 LAND ROVER DEFENDER 90 COUNTY TD5 TRUCK-CAB COUNTY PACK, GREEN, 73,000 MILES, FSH, ALLOY WHEELS ..... £8,495+VAT
2003 LAND ROVER FREELANDER TD4 SWB COMMERCIAL VAN, BLUE, 116,000 MILES, ABS, TRACTION CONTROL, AIR CON ..... £3,250 + VAT
2003 LANDROVER DEFENDER 90 TD5 COUNTY PACK HARD-TOP, BLUE, 1 OWNER, FSH ..... £8,995+VAT
2003 LAND ROVER FREELANDER TD4 ES, 3 DOOR, SILVER £3,995
2002 LAND ROVER DEFENDER 110 TD5 HI-CAP PICK-UP, BLUE, 1 OWNER, 69,000 MILES, FSH, ABS & TRACTION CONTROL ..... £8,495 + VAT
2002 LAND ROVER DISCOVERY TD5 COMMERCIAL VAN, SILVER, 128,000 MILES, FSH £5,250
2001 LAND ROVER DEFENDER 110 TD5 HARD-TOP, BLUE, 51,000 MILES, 1 OWNER ..... £6,800 + VAT
1996 LAND ROVER DEFENDER 110 TDi STATION WAGON, GREEN, 1 OWNER, 87,000 MILES £8,995

For more details visit our website www.geraldhallett.co.uk
The Workshops, Longcare, Closworth Road, Halstock, Yeovil, Somerset BA22 9SY Phone: 01935 891616 Fax: 01935 891617
Mobile: 07970 848241

BLUE ANCHOR BAY GARAGE

12 MONTHS WARRANTY, NEW MOT, SERVICE AND TAX ON ALL CARS PURCHASED BY THE END OF THE YEAR !!! DON'T MISS OUT!!!

CAR OF THE WEEK!

05 55 Renault Megane 1.6 Privelege AUTO, Grey, 4door, Leather, Climate, Alloys, Amazing Value! £3995

ESTATE CARS & MPV'S
08 08 Mitsubishi Lancer 1.6, Silver, A/C, Alloys £4995
04 04 Audi A4Avant 2.0 Fsi, Smoke Silver, Alloys, A/C £5495
04 53 BMW 325i SE Tourer, Silver, Alloys, A/C £5995

FOUR WHEEL DRIVE
08 58 VW Golf R32 DSG, 4WD, Pearl Blue, A/C, Leather, Sport Seats £14995
06 56 Audi S4 Quattro 4.2 AUTO, Silver, Immaculate condition, Top Spec £16795
04 53 Mitsubishi Outlander, 2.4 Bi-Fuel Sport SE AUTO, Blue, Full Leather £4995
04 04 Nissan X-Trail 2.2 Dci SVE, Silver, Leather, Sat Nav £7495

HATCHBACK CARS
07 07 Volvo C30 Coupe 2.0 S, Grey, Alloys, A/C £6995
07 07 Renault Modus 1.4 Dynamique, Flame Red, Immaculate £4995
06 06 BMW 118D SE, Black, Manual, Diesel, Alloys, A/Con, 5dr £8795
05 55 VW Golf GT Tdi AUTO, Blue, Htd Leather Seats, Alloys £7495
05 55 Honda Jazz 1.4 SE, Silver, A/Con, Alloys LOW MILES £5795
05 05 Nissan Micra 1.5 SVE Dci 5dr, Diesel, Grey, A/C £4495
04 54 Clio 1.4 Expression 5Dr, Misty Blue, AC £4295

SALOON CARS
06 06 Jaguar X-Type V6 Sport AWD AUTO, Gold, Full Leather £7995
05 55 Jaguar S-Type 2.7 AUTO, Diesel, Blue, Sports pack,17"Alloys, Leather £8995
03 03 BMW 330D SE AUTO, Blue, Cream Leather, SAT NAV, Climate £6495

CONVERTIBLES/COUPES
08 58 VW Scirrocco 2.0 GT DSG, Silver, Leather, Sports Seats £16695
07 57 Mercedes SLK 280 AUTO, Silver, Air Scarf, Htd Seats! £15995
07 57 VW Eos Sport-T Fsi 250 AUTO, Conv. Black £13995

CARS UNDER £4,000...
04 54 Peugeot 206 GTi, Racing Red, Alloys, Climate, Leather £3995
02 02 BMW 316i 1.8, Blue, A/C, Upgraded Alloys £3995
02 51 Renault Laguna 3.0 V6 AUTO Initiale, Leather, Sat Nav £2995
01 51 Vauxhall Omega 2.2 AUTO, Green LOW Miles £2795
98 S BMW 323i Manual, Blue, Full Black Leather, Alloys £1995
98 S BMW 735i AUTO, Grey, Full Leather, Alloys £1995

MOTOR SCOOTERS
Longjia LJ50QT-K 50cc AUTO, Black edition 1 LEFT! ..... NEW £999

PICK OUT YOUR BARGAIN!!!! DON'T DELAY!!!
CALL US TODAY AT BLUE ANCHOR BAY!!!
01643 821571 or **07756341670**
For further details and pictures of all of our cars please visit: **www.blueanchorbay.co.uk**

Paul Church Motor Repairs

MOT & SERVICE FOR MOST MAKES & MODELS

FROM ONLY £150

Everyone at Paul Church would like to wish their customers a Merry Christmas and a prosperous New Year!

WINTER TYRES
WINTER CHECKS

Tyres, Exhausts and Batteries
Servicing and all repairs

Over 600 Tyres In Stock

Same Day Fitting, Wheel Alignment
Service & Repairs
We MOT Class 4, 5 and 7

MOT OFFER £39 (Class 4)

FALKEN High Performance Tyres

MOT OFFER £39 (Class 4)

Units 4, 5 and 6, Millfield Industrial Estate, Chard, Somerset TA20 2BB

ALL MAJOR CREDIT CARDS ACCEPTED

SWITCH

Telephone 01460 64468

MasterCard VISA

QUALITY WORKMANSHIP

RIVERMEAD GARAGE

AUTOMOTIVE EXPERTISE AT YOUR SERVICE

TVR Specialist

VANS, VANS, VANS

Need your van for Monday morning?

Servicing and MOTs from Connects to LWB light commercials

DIESEL ECONOMY

TUNIT UNITS

Improved fuel economy, More power and torque, Proven technology, Proven fuel savings

All fitted in house with warranty from vans to high performance turbos (Used by the MOD and BAE Systems)

Good old fashioned service with up to the minute ideas and diagnostics

RIVERMEAD, UNIT 1 HASELBURY BUSINESS PARK, YEOVIL RD, CREWKERNE, SOMERSET TA18 7PH

TELEPHONE 01460 78808

SUBARU DEMONSTRATORS AT REDUCED PRICES

11-61 Forester 2.0 D (Boxer Diesel) XS Nav Plus Dark Grey Metallic/Full Leather unused **£27995**

11-11 WRX STi 320R 4Dr Spark Silver/ Recaro Leather/Alcantara <1k **£29995**

11-11 Outback 2.0 D (Boxer Diesel) SE Nav Plus Galaxy Blue/Full Leather 5k **£27995**

11-11 Forester 2.0 D (Boxer Diesel) XS Nav Plus Camellia Red Pearl/Full Leather 3k **£26995**

10-60 Legacy Tourer 2.0 D (Boxer Diesel) SE Steel Silver/Full Leather 8k **£22995**

USED VEHICLES

11-60 Vauxhall Zafira 1.7 CDTi Ecoflex Elite Black Sapphire /Full Leather Climate Cruise 7 Seats F&R PDC 4k **£13995**

10-60 Vauxhall Zafira 1.7 CDTi Ecoflex Elite Sovereign Silver /Full Leather Climate Cruise 7 Seats F&R PDC 16k **£12995**

10-10 Volvo V70 2.4D (175ps) SE Geartronic Black Mica Alloys Climate Cruise 6k **£19995**

10-10 Ford Focus 1.6 TDCi (110ps) Titanium 5Dr Panther Black Alloys A/C HFS PDC Bluetooth 16k **£11995**

09-59 Daihatsu Terios 1.5 SE Automatic 4x4 Blue Mica Alloys A/C PDC 16k **£12495**

09-59 Hyundai i30 1.6 CRDi (115ps) Comfort Automatic 5Dr Vivid Blue Alloys A/C 26k **£8995**

09-58 Renault Megane 1.6 Dynamique 5Dr Extreme Blue Alloys A/C 33k **£5695**

08-58 Jaguar X-Type 2.0 D SE Glacier Blue/Full Leather Alloys Climate Cruise Sat Nav F&R PDC 20k **£13995**

08-58 Subaru Legacy 2.5 SE Sports Tourer Automatic Urban Grey/Ash Leather Climate Cruise Tow Pack 10k **£13995**

08-58 Ford Mondeo 2.0 TDCi (140ps) Zetec Estate Chill Alloys Climate Cruise Bluetooth Towpack 38k **£10995**

08-58 Honda Civic 2.0iVTEC Type R GT Milano Red Climate Cruise Alloys 23k **£10495**

08-58 Ford Mondeo 2.0 TDCi (140ps) Ghia 5Dr Ink Blue Alloys Climate Cruise 42k **£9995**

08-58 Ford C-Max 2.0 Titanium Automatic Ocean Blue Alloyss A/C Cruise PDC 15k **£8495**

08-58 Vauxhall Zafira 1.6 Exclusiv Metro Blue A/C 7 Seats 18k **£7995**

08-58 Vauxhall Astra 1.6 Breeze 5Dr Silver A/C 27k ... **£6495**

08-58 Daihatsu Sirion 1.3 SE Automatic 5Dr Champagne Opal Alloys A/C PDC 21k **£6495**

08-08 Subaru Legacy 2.0 R Automatic 4Dr Urban Grey Alloys Climate Cruise 19k **£10995**

08-08 Daihatsu Terios SX 4x4 Black Mica Alloys A/C PDC 31k **£10495**

08-08 Ford C-Max 1.8 TDCi (115ps) Titanium Panther Black Alloys A/C HFS 35k **£9995**

08-08 Toyota Avensis 2.2 D-4D TR Tourer Silver Fern Alloys Climate Cruise Sat Nav 55k **£8495**

08-08 Suzuki Sx4 1.6 GLX 5Dr Sunlight Copper Alloys A/C 11k **£7495**

08-08 Vauxhall Astra 1.8 Design Automatic 5Dr Ultra Blue Alloys A/C 23k **£6995**

08-08 Ford Fusion 1.6 Plus Automatic Ocean Blue Alloys A/C HFS 27k **£5995**

08-08 Daihatsu Materia 1.5 Blue Mica A/C Alloys 27k . **£5995**

08-08 Daihatsu Sirion 1.3 SE 5Dr Starlight Silver Alloys A/C PDC 18k **£5995**

07-57 Ford Focus 2.0 Ghia Automatic Estate Aquarius Blue Alloys Cruise 18k **£6995**

07-07 Vauxhall Astra 1.8 SRi Automatic 3Dr Panacotta Alloys A/C PDC 21k **£5995**

07-07 Ford Fiesta 1.25 Zetec Climate 3Dr Tonic Alloys A/C HFS 45k **£4695**

06-56 Subaru Impreza 2.0 R Sport Automatic Sport Wagon Silver Alloys Climate 43k **£6995**

06-56 Saab 9-5 1.9 TiD (150ps) Airflow Automatic Estate Black Alloys Climate Cruise PDC Tow Pack 53k **£6995**

06-56 Subaru Impreza 1.5 R Sport Wagon Silver Alloys A/C 41k **£5995**

06-06 Subaru Forester 2.0 X Automatic Regal Blue A/C 60k **£8495**

05-05 BMW 320D ES Automatic Titan Silver Alloys A/C PDC 64k **£7995**

05-55 Subaru Impreza 2.0 R Sport Automatic Sport Wagon Silver Alloys Climate 48k **£5995**

PART EXCHANGE VEHICLES

All these vehicles below are supplied with a six month warranty

06-06 Volvo S80 2.4 D5 SE Lux Automatic Grey/Beige Leather Alloys Climate Cruise 78k **£6995**

06-55 Rover 45 1.6 Club SE 5Dr Royal Blue Alloys Climate PDC 39k **£2995**

05-05 Daihatsu Sirion 1.3 SE 5Dr Starlight Silver Alloys A/C PDC 37k **£3695**

05-05 Daihatsu Sirion 1.3 SE 5Dr Lime Green Alloys A/C PDC 40k **£3695**

04-04 Ford Focus C-Max 2.0 TDCi (136ps) Ghia Moondust Silver Alloys A/C Cruise HFS Rear PDC 43k **£4695**

04-04 Renault Megane 1.4 Extreme 3Dr Hologram Grey Alloys A/C 52k **£2995**

04-04 Citroen C2 GT 3Dr Solar Red Alloys 80k **£2995**

03-03 Renault Laguna 1.6 DCi (120PS) Dynamique Almond Green Climate A/C 54k **£2995**

Please contact Phil Hallett or Chris Renfree on 01460 64747 for more details on all our cars

CENTRAL MOTORS (CHARD) LTD

SUBARU

DAIHATSU

East Street, Chard, Somerset TA20 1EP

Telephone 01460 64747

Please telephone Chris Renfree or Phil Hallett for full details on these vehicles

✓ 12 Months Warranty
✓ Full Quality Inspection
✓ Prepared to High Standards

www.centralmotors.co.uk

BRIDGE TYRES & WHEELS

For All Your Tyre Needs

www.bridgetyres.co.uk
Mike Potter - Owner
email: mike-potter@bridgetyres.co.uk
james-potter@bridgetyres.co.uk (Motor Sport)

Bridgwater
Kidsbury Road
TA6 7AG
01278 44 44 94

Taunton
Crescent Car Park
TA1 4ED
01823 33 44 94

Wellington
Unit 5, Tonedale Industrial Estate,
Milverton Road
TA21 0AN
01823 66 44 94

point S

Michelin Certified Centre 2011

KATANA STOCKIST

Tame the Road

HANKOOK driving emotion

OPTIMO 4S

All Season, Optimum Performance Technology
Ensemble going ahead of season

SMARTCARZ

The Motor Trades Preferred Choice

Telephone: 07516 351195
Email: info@smartcarz.co.uk

Professional on-site repairs to any vehicle
Mobile Repair Service

Smart Carz offers complete bodyshop solutions AND the complete range of SMART repairs at either our fully equipped workshop premises in Chard or at the customer's premises

- ALLOY REFURBISHMENT
- BUMPER REPAIRS
- CHIPS & SCRATCH REPAIRS
- DASHBOARD & SEAT REPAIRS
- HEADLIGHT REFURBISHMENT (NEW)
- MAJOR & MINOR BODY WORK REPAIRS

Scan this code with your Smart Phone and get your discountcode!

www.smartcarz.co.uk

Unit 4, Millfield Close, Millfield Ind. Est. TA20 2DJ

CASH FOR UNWANTED VEHICLES

COLLECTIONS 7 DAYS 8AM-10PM EVEN BANK HOLIDAYS

Established for over 8 years, we cover the whole of South Somerset and our experience and knowledge of our trade is second to none. We are punctual and reliable and we arrange our hours to suit you. All of our staff are dedicated to their work and this has contributed to us building up a highly enviable reputation among the market so if you have a scrap car that you need removing, call upon our services.
Here at Scrap Vehicle removal we provide you with the free collection of scrap vehicles. Catering to all domestic and commercial clients, we are licensed by the Environmental Agency so you can rest assured of our authenticity and professionalism. We are open from 8am-10pm everyday and because your satisfaction is out utmost priority, we even complete all the DVLA paperwork on your behalf. So if you are looking to remove scrap cars in yeovil or Taunton areas come to Scrap Vehicle removal

We are cash buyers of all unwanted vehicles any condition
No keys or documents not a problem!!
WE TAKE THE VEHICLES WITH WHEELS ON TYRES GOOD OR BAD SOME COMPANIES WILL CHARGE YOU FOR LEAVING THEM ON WE DONT
CARS VANS TRUCKS TRACTORS CAMPERVANS
WE DO NOT BUY CARAVANS BUT WILL COLLECT THEM FOR FREE IF THEY'RE IN A TIDY USABLE CONDITION
No messing about straight forward cash on collection same day or within 24 hours sometimes within an hour
if we have a truck in your area at time of call
Give us a call tell us what vehicle you have we will give you a quote for your vehicle if you accept our quote we can arrange collection
When we collect we do all the required DVLA paperwork pay you in cash for your vehicle load it on to our truck its as easy as that
All you need to do is give us a call
OPEN 7 DAYS A WEEK 8AM-10PM

Contact Us: If you wish to enquire about the services that we offer then don't hesitate to get in touch. You can contact us on **07968979378 or 01823 330351**. We are always happy to help so if you require scrap vehicle removal in Yeovil or Taunton areas call Scrap Vehicle removal today!

www.scrapvehicleremoval.co.uk

PEN MILL VANS

Open Monday - Friday 9.00-5.30
Saturdays 9.00-1.00

6 Buckland Road, Pen Mill Trading Estate, Yeovil, Somerset BA21 5EA 01935 47227

2008(08) CITROEN RELAY 35 LWB HIGH ROOF VAN 120PS, 6 speed, white, ew, cl, 2 owners, 41,500 miles ..... **£8695+VAT**

2008(08) CITROEN DISPATCH 1000 1.6 HDi VAN twin side loading doors, white, cl, ew, 33,500 miles ..... **£6695+VAT**

2009(59) VW TRANSPORTER T26 84PS PANEL VAN silver, cl, 62,000 miles, balance of manufacturers warranty ..... **£9995+VAT**

2009(09) VOLKSWAGEN TRANSPORTER T28 102PS PANEL VAN silver, bulkhead, plylined interior, full VW service history, 80,500 miles, balance of manufacturers warranty ..... **£8395+VAT**

2008(58) CITROEN DISPATCH 1000 1.6 HDi blue, pas, cl, ew, 28,000 miles ..... **£6995+VAT**

2008(58) FORD TRANSIT CONNECT 230 LWB H/ROOF 90 TDi VAN sld, cl, roof rack system, 50,500 miles ..... **£6350+VAT**

2008 (08) CITROEN NEMO 1.4 HDi, blue, pas, cl, ew, bulkhead, side dorr, 31,000 miles ..... **£4995+VAT**

2008(58) CITROEN BERLINGO 1.6 HDi 75PS 625KGS PANEL VAN, 5 speed, ew, cl, traffic master, sld, ply lined interior, 35,000 miles, white, 1 owner **£6150+VAT**

2007 (57) FORD TRANSIT CONNECT 230 1.8TDCI HIGH ROOF VAN, silver, ply lined, 55,600 miles ..... **£5750+VAT**

2007 (07) VOLKSWAGEN TRANSPORTER Y32 LWB MEDIUM HIGH ROOF, blue with tailgate, 1 oner, fsh, 96,000 miles ..... **£6995+VAT**

2007 (07) CITROEN BERLINGO 1.6 HDI 600 ENTERPRISE VAN, pas, cl, ew, fsh, yellow, 77,000 miles ..... **£3695+VAT**

3006 (06) VAUXHALL VIVARO 1.9 TDI 82PS LWB PANEL VAN, ply lined, shelving tow bar, 65,000 miles, one owner ..... **£4200+VAT**

2007 (56) PEUGEOT EXPERT 2.0 HDI 110 PANEL VAN, cl, twin side loading doors, roofrack, ply lined, 80,000 miles ..... **£4495+VAT**
2007 (57) RENAULT TRAFIC 115PS PANEL VAN, white, ply lined, bulk head, tail gate, sld, cl, 59,000 miles ..... **£6495+VAT**
2008 (58) VOLKSWAGEN TRANSPORTER T28 84PS PANEL VAN, white, plylined interior, roof bars, 31,000 miles ..... **£8995+VAT**

OTTER VALE MOTOR SERVICES

YOUR COMPLETE MOTORING SOLUTION

WE BUY

Can't Sell Your Car?
Fed Up With Time Wasters?
Not Offered A Fair Part Exchange Price?

Call us on 01404 861155

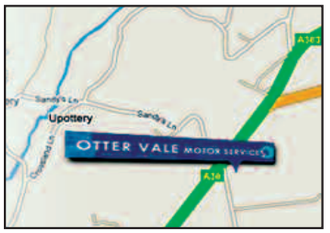

WE SELL

ALL CARS SOLD WITH 13 MONTH WARRANTY PERIOD

MOTOR VEHICLE FINANCE NOW AVAILABLE - CALL FOR A QUOTE!

1996/N MINI MAYFAIR, 2 Doors, Automatic, Saloon, Petrol, 43,000 Miles, Red, 13 Months Warranty Included In Sale, Full Service History, Stunning Vehicle, Full MOT, Warranted Mileage, Driver Airbag, Metallic Paintwork, Radio, Heated Screen, Leather Seats, Tinted Glass, Insurance Gp.4 .....**£2,995**

1995/N FORD FREDA 2.5 TD AUTO FRIENDEE FREETOP 7 SEAT, Automatic, MPV, Diesel. 120,000 miles, Green. 13 Months Warranty Included In Sale, Great Example, Full MOT, Good Service History, Faultless Drive, Electric windows / mirrors, Central locking **£3,995**

2007/07 NISSAN PATHFINDER 2.5 DCI S 174 5DR, 5 Doors, Manual, Station Wagon, Diesel, 67,000 Miles, Grey, MOT-07-2012. 13 Months Warranty Included In Sale, One Previous Owner, Good Service History, Warranted Mileage, Excellent Condition Throughout, Alloy Wheels, Radio/CD.....**£11,895**

2003/53 NISSAN NAVARA DOUBLE CAB PICK UP 2.5DCI 4WD, 4 Doors, Manual, All Terrain, Diesel, 88,000 miles, Blue, MOT-08-2012. 13 Months Warranty, Very Tidy Example, Full Leather Interior, Taxed Until Feb 2012, One Owner From New, Warranted Mileage, Fully Serviced Upon Sale, Multimedia CD/DVD Player **£4,995**

2002/02 AUDI TT 1.8 T QUATTRO, 2 Doors, Manual, Coupe, Petrol. 111,000 miles, Metallic Black, MOT-03-2012. 13 Months Warranty Included In Sale, Full Service History, Stunning Looking Vehicle, Warranted Mileage, Leather seats, Heated front seat, Alloy wheels, Front electric windows.....**£4,495**

2002/51 VOLKSWAGEN GOLF 1.8 T GTI, 5 Doors, Manual, Hatchback, Petrol. 100,000 miles, Black. 13 Months Warranty Included In Sale, Full Service History, Excellent Condition Throughout, Full MOT, K04 Upgraded Turbo, Air conditioning, Alloy wheels, Radio/CD.....**£3,395**

2005/05 LANDROVER FREELANDER 2.0 TD4 SE HARDBACK, 3 Doors, Manual, Hardtop, Diesel, 100,000 Miles, Silver, 13 Months Warranty Included In Sale, Full Service History, Two Previous Owners, Full MOT, Warranted Mileage, CD Multichanger, A/C, Alloy Wheels, Leather seats **£5,995**

2003/53 HONDA S2000 2.0I 2DR HARD TOP FITTED, 2 Doors, Manual, Convertible, Petrol. 85,000 miles, Blue. 13 Months Warranty Included In Sale, Full Honda Service History, Superb Example, Immaculate Throughout, Two Previous Owners, Warranted Mileage.....**£7,495**

2001/51 BMW 330D SE, 4 Doors, Automatic, Saloon, Diesel, 120,000 miles, Silver, 13 Months Warranty Included In Sale, One Previous Owner, Full Service History, Excellent Condition Throughout, Full MOT, Road Tax Until February, Full Leather Interior, CD Multichanger.....**£3,995**

2007/56 VOLVO V70 2.4 170S, 5 Doors, Manual, Estate, Petrol, 66,000 Miles, Blue, 13 Months Warranty Included In Sale, Full Service History, One Owner, Superb Throughout, Warranted Mileage, Drivers/ Passenger Airbags, ABS, Immobiliser, Remote Locking.....**£5,995**

2005/05 VOLKSWAGEN TOURAN 1.9 TDi PD S, 5 Doors, Manual, Estate, Diesel. 90,000 miles, Silver, 13 Months Warranty Included In Sale, Full Service History, One Previous Owner, Full MOT, Warranted Mileage, Radio/CD, Air conditioning, Front electric windows.....**£5,495**

2006/06 MITSUBISHI SHOGUN SPORT 2.5 TD EQUIPPE, 5 Doors, Manual, Station Wagon, Diesel, 140,000 Miles, Silver, MOT-06-2012, Incredibly Well Maintained, Full Mitsubishi History, One Previous Owner, HPI Clear, 13 Months Warranty, Lots of Extras .....**£5,495 NO VAT**

2001/51 FORD GALAXY 1.9 TD GHIA 5DR [115 PS] 7 SEATS, Manual, Estate, Diesel, 83,000 Miles, Blue, 13 Months Warranty Included In Sale, One Previous Owner, Full Service History, Full MOT, Radio/CD Multichanger, Air Conditioning, Alloy Wheels, Cruise Control, Reverse Parking Aid.....**£4,250**

2004/54 AUDI A6 1.9 TDi 130 SE, 5 Doors, Automatic, Estate, Diesel, 120,000 miles, Grey, 13 Months Warranty Included In Sale, Full Service History, Stunning Example, Two Previous Owners, Full MOT, Warranted Mileage, Full Heated Leather seats, Cruise control, Reverse parking aid, CD Multichange **£4,995**

2004/54 RENAULT Kangoo 1.5 Dci 80 VENTURE, 5 Doors, Manual, Estate, Diesel, 56,000 miles, Grey, MOT-08-2012, 13 Months Warranty Included In Sale, Full Service History, New Cambelt Fitted In 2010, One Previous Owner, Taxed Until July 2012, Superb Example, Warranted Mileage.....**£3,995**

2005/05 VOLVO S40 2.0D SE, 4 Doors, Manual, Saloon, Diesel. 128,000 miles, Silver, MOT-09-2012. 13 Months Warranty Included In Sale, One Previous Owner, Full Service History, Warranted Mileage, Stunning Looking Vehicle, Immaculate Throughout, Road Tax Until February, Radio/CD Multichanger.....**£3,995**

2005/05 MITSUBISHI COLT 1.1 BLACK, 5 Doors, Manual, Hatchback, Petrol, 72,000 Miles, Black, 13 Months Warranty Included In Sale, Superb Throughout, Full MOT, Service History, Radio/CD, Drivers & Passenger Airbag, Front & Rear Electric Windows, Central Locking, Insurance Gp.3.....**£2,995**

2000/X TOYOTA PREVIA 2.4 GLS, 5 Doors, Automatic, Estate, Petrol, 120,000 Miles, Silver, MOT-05-2012, 13 Months Warranty Included In Sale, One Owner, Stunning Looking Vehicle, Radio/CD, Air Con, Front/Rear Electric Windows, Drivers/Passenger Airbags **£2,495**

2001/X FORD MONDEO 2.0TD ZETEC, 5 Doors, Manual, Hatchback, Diesel. 100,000 miles, Silver. 13 Months Warranty Included In Sale, Good Service History, Full MOT, Warranted Mileage, Reverse parking aid, Radio/CD, Air conditioning, Alloy wheels, Remote Central Locking **£1,895**

2005/55 LANDROVER FREELANDER 2.0 TD4 HSE STATION WAGON, 5 Doors, Manual, Diesel, 160,000 Miles, Green, MOT-09-2012, 13 Months Warranty Included In Sale, Full Service History, One Previous Owner, CD Multichanger, Sat Nav, Air Con, Alloys, Leathr Seats **£4,995**

1998/S MG F 1.8i CONVERTIBLE, 2 Doors, Manual, Convertible, Petrol, 90,000 miles, Silver, MOT-06-2012. 13 Months Warranty Included In Sale, Service History, New Cambelt Fitted In 2010, Alloy wheels, Front electric windows, Remote central locking, Electric door mirrors, Rear electric windows.....**£1,695**

2001/51 TOYOTA LANDCRUISER 3.0 D4-D GX 5DR 7 SEATS, 5 Doors, Manual, Station Wagon, Diesel. 150,000 miles, Silver, MOT-08-2012. 13 Months Warranty Included In Sale, Full Service History, One Previous Owner, Superb Throughout, Taxed. **£6,995**

2007/56 VAUXHALL MERIVA 1.4 16V LIFE, 5 Doors, Manual, Estate, Petrol, 52,000 miles, Silver, One Previous Owner, Good Service History, Superb Throughout, Full MOT, CD, Air Con, IG 4..... .....**£3,995**

2001/Y LANDROVER FREELANDER 2.0 TD4 GS STATION WAGON, 5 Doors, Manual, Diesel, 160,000 Miles, Green, 13 Months Included In Sale, Full MOT, Faultless Drive, Air Conditioning, Alloy Wheels, Drivers & Passenger Airbags, Traction Control, Immobiliser, ABS, Central Locking **£2,995**

2001 TOYOTA LANDCRUISER 3.0 TD GX 5DR AUTO 7SEATER, 5 Doors, Automatic, Station Wagon, Diesel. 114,000 miles, Blue. 13 Months Warranty Included In Sale, Full MOT, Superb Throughout, Radio/CD Multichanger, Air conditioning, Alloy wheels, Electric Windows..... .....**£6,495**

MAZDA MX-5 1.6i CONVERTIBLE, 2 Doors, Manual, Convertible, Petrol, 54,000 miles, Black, MOT-09-2012,1 3 Months Warranty, Superb Condition, Leather Interior, 2 Lady Owners Since 2003 Import, Electric Windows, CD Player, Please Call For More Details, Insurance Group:12....**£1,695**

2005/55 RENAULT CLIO 1.2 RUSH, 5 Doors, Manual, Hatchback, Petrol, 100,000 Miles, Red, 13 Months Warranty Included In Sale, One Previous Owner, Full Service History, Full MOT, Electric Windows, Drivers/Passengers Airbags, ABS, Immobiliser, Remote Locking **£2,495**

2007/07 VOLKSWAGEN GOLF 1.4 GT TSI DSG, 5 Doors, Automatic, Hatchback, Petrol. 36,000 miles, Blue. 13 Months Warranty Included In Sale, Full Service History, One Previous Owner, Full MOT, Superb Example, Warranted Mileage, Radio/CD, Air con, Alloys.....**£8,950**

2000/X MERCEDES-BENZ E320 CDI AVANTGARDE TIP, 4 Doors, Automatic, Saloon, Diesel. 80,000 miles, Green. 13 Months Warranty Included In Sale, Two Previous Owners, Good Service History, Superb Example, Full MOT, Air con, Alloys, Cruise control.....**£2,995**

54 RENAULT MASTER LM35 2.5 DCI, 100 LWB White only 66,000 miles, 5 spead, Side loading door, CD Player, Ply lined, fully maintained, NO VAT..... .....**£4995 ovno**

Part Exchange To Clear

ANY REASONABLE OFFER CONSIDERED

2001/Y SUBARU FORESTER 2.0 4 WHEEL DRIVE, GREEN, 5DR ESTATE, 100,000 MILES, FULL MOT, GOOD HISTORY.....£2,695
2000/X VW GOLF 1.8 GTI TURBO, 5DR HATCHBACK, 124,000 MILES, GREEN, FULL MOT.....£1,995
2000/V VW GOLF 1.6 SE. 5 DR, MANUAL, HATCHBACK, 135,000 MILES,BLACK, FULL MOT, FSH.....£1,650
1999/T FORD FOCUS 1.6 ZETEC, 5DR, MANUAL, HATCHBACK, 100,000 MILES, SILVER, MOT JUNE 2012.....£1,495
1999/V VW POLO 1.4L, 3DR, MANUAL, HATCHBACK, 100,000 MILES, GREEN, FULL MOT.....£1,495
1999/T RENAULT CLIO 1.2 GRANDE, 5 DR MANUAL HATCH, 99,000 MILES, INS GROUP 3 .....£1,495
1997/P AUDI A3 1.8 AUTO, 3 DOOR, RED, 64,000 MILES, FULL MOT.....£1,495
1996/P VOLVO 850 2.5 GLT, 5 DOOR MANUAL ESTATE, 225,000 MILES, FULL MOT,2 PREVIOUS OWNERS £1,295
2002/52 FORD MONDEO 2.0 LX MANUAL, BLUE, 114,000 MILES, FSH, EXCELLENT CONDITION.....£1199
1999/T ROVER 214 1.4 MANUAL, 5 DR, SILVER, FULL MOT, 68,000 MILES.....£795

WE ASSIST

COURTESY VEHICLES AVAILABLE

MOT, SERVICING, DIAGNOTICS & TYRES 6 DAYS A WEEK

Your Local Good Garage Scheme Member The Good Garage Scheme

www.goodgaragescheme.com

weekenderwheels

Lauren Taylor
01297 446150
lauren@pemedia.co.uk

TO ADVERTISE IN THE WEEKENDER MOTORING DIRECTORY PLEASE CONTACT LAUREN ON 01297 446150 OR EMAIL LAUREN@PEMEDIA.CO.UK

HAND CAR WASH
Furnham Road, Chard

£1 OFF with this coupon
EVERY FIRST TUESDAY OF THE MONTH SUPPORT US IN OUR FUNDRAISING FOR BRITISH HEART FOUNDATION

Village Autos
• 24 Hour Accident and Breakdown Recovery
• Car Transportation
• Covering all areas
Conact Paul
07756 155156 or 07429244227

YOU CAN FIND ALL THE BEST LOCAL GARAGES AND MECHANICS RIGHT HERE...

Car Sales

MONTACUTE SERVICE STATION
P L Warry & Sons, MONTACUTE. Tel: (01935) 822271
Retail Motor Industry Federation

2007 Vauxhall Astra 1.6 Life, Silver, Very Clean, Throughout, 37k £5295
2007 Fora Fiesta 1.4 Style, 5dr, Blue, Excellent Condition, 31k.....£4995
2003 Peugeot 206 1.4 LX, Grey, Very Clean.....£3295
2001 Y Ford Fiesta 1.25 Ghia, 5dr, Very Clean throughout.....£2195

BYRON WYNN AUTOS
St John Street, Bridgwater TA6 5JE (Nr Railway Station) - Tel: (01278) 422836
www.byronwynnautos.co.uk
OPEN ALL OVER THE CHRISTMAS AND NEW YEAR PERIOD

2011 VAUXHALL CORSA 1400 SE, 5dr, latest model.....£9,995
2011 61 FORD FOCUS (NEW MODEL) 1600 125 ZETEC, 5dr, city pack less than 100m.....£14,995
2011 11 VAUXHALL ZAFIRA 1800 DESIGN, 7 seat MPV, 7k miles.....£12,995
2011 11 FORD FIESTA 1250 ZETEC, 5dr, 3k, in panther black.....£11,500
02010 PROTON SAVVY STYLE 1200 SEMI-AUTO, 5dr, 1 owner, 8,000 miles.....£4,995
2010 TOYOTA AYGO 1L, 5dr, blue, very popular.....£7,995
2010 60 FORD FOCUS 1600 SPORT 5dr, vision blue with options.....£11,995
2010 60 VAUXHALL ASTRA 1600 SE AUTO 5dr latest model.....£12,995
2010 VAUXHALL AGILA 1200 DESIGN manual with options.....£8,995
2009 MERCEDES 280 CDI SPORT V6 3L, diesel, auto, saloon.....£19,995
2009 59 KIA SORENTO XS 2.5 DIESEL manual with options.....£19,995
2009 59 FORD FOCUS 1600 ZETEC, 5dr, 17,000 miles.....£9,695
2009 FORD FIESTA 1400 ZETEC 5dr, fully equiped, in silver.....£8,995
2009 VAUXHALL ASTRA 1600 LIFE 5dr.....£8,995
2009 FORD KA 1200 NEW MODEL STUDIO in blue.....£6,995
2009 FORD FIESTA 1400 STYLE PLUS AUTO 3dr only 6,000 miles.....£9,795
2009 59 VAUXHALL CORSA 1400 DESIGN 5dr, very clean.....£7,995
2008 VOLVO V50 S 2L TD diesel, 5dr, 6-sp, estate, one owner.....£12,495
2008 FORD FIESTA 1400 ZETEC CLIMATE, 5dr.....£6,995
2008 VAUXHALL ASTRA 1900 CDTI DESIGN ESTATE, diesel.....£8,995
2008 HYUNDAI GETZ 1400 GSI, 5dr, one owner.....£5,795
2008 FORD FIESTA 1600 AUTO STYLE, 3,000 miles.....£6,995
2008 FORD FIESTA 1.4 GHIA, 6,000 miles, 5dr, fully equipped.....£7,695
2008 FORD FUSION 1400 ZETEC CLIMATE, 20,000 miles.....£5,995
2008 FIAT GRANDE PUNTO 1200, hatchback.....£6,500
2008 MAZDA 2 TS 1350, 5dr, one local owner.....£7,995
2008 FORD FOCUS C-MAX 2000 ZETEC AUTO, only 20,000 miles.....£8,995
2008 FORD FOCUS 1600 STYLE, 5dr, 23,000 miles.....£6,995
2008 HYUNDAI GETZ GSI 1400, 3dr, one local ower.....£4,995
2008 FORD FIESTA 1400 TDCi DIESEL STYLE, 5dr.....£5,995
2008 58 TOYOTA AYGO PLATINUM, 5dr.....£6,795
2008 58 NISSAN MICRA 1400 ACENTA, auto, 5dr, 7,000 miles.....£7,695
2008 58 VAUXHALL ZAFIRA EXCLUSIVE, 7 seat MPV, 6,000 miles.....£7,995
2008 FORD FOCUS C-MAX 1600 STYLE MPV, one owner.....£6,995
2008 FORD FIESTA 1400 ZETEC CLIMATE, 5dr, 18,000 miles.....£6,995
2008 58 VAUXHALL ZAFIRA 1600 EXCLUSIV, MPV, 7 seat, 6,000 miles.....£7,995
2007 SUZUKI JIMNY 1300 JLX, one owner, 12,000 miles.....£7,695
2007 HONDA JAZZ 1200S, 5dr.....£5,995
2007 VAUXHALL ASTRA 1800 SPORT, 3dr, very nice car.....£6,995
2007 MERCEDES A150 1500 CLASSIC SE, 5dr.....£7,995
2007 FORD MONDEO 2.0 GHIA TDCi 130, 5dr.....£7,695
2007 57 FORD FUSION 1600 AUTO, 5dr.....£6,995
2007 57 VAUXHALL ASTRA 1800 CLUB AUTO ESTATE, 22k miles.....£6,995
2007 57 SUZUKI SWIFT 1600 V.V.T SPORT, 22,000 miles.....£7,500
2007 VAUXHALL ASTRA 1700 CDTI LIFE DIESEL, 5dr, estate.....£6,995
2007 TOYOTA AVENSIS T4 2.0, semi, auto, 5dr.....£8,995
2007 57 SUZUKI SWIFT 1300 DDI S 1300 DIESEL, 5dr.....£6,995
2007 VAUXHALL ASTRA 1600 DESIGN, 5dr.....£5,795
2007 FORD FOCUS 1600 TDCi ZETEC CLIMATE ESTATE, very clean.....£5,995
2006 FORD MONDEO 2L TDCi 115, diesel, estate.....£4,995
2006 FORD FOCUS 1800 TDCi DIESEL GHIA, 5dr.....£5,995
2006 CHEVROLET LACETTI 1600 SX ESTATE.....£3,995
2006 FORD FOCUS 1600 LX, 5dr.....£5,795
2006 FORD FIESTA 1250 STUDIO, 3dr.....£5,695
2006 56 VAUXHALL ZAFIRA 1600 LIFE, 5dr.....£5,995
2006 56 VAUXHALL 1600 LIFE 7SEAT MPV.....£5,995
2006 NISSAN MICRA 1200S AUTO, 5dr, below avergae mileage.....£4,795
2006 VAUXHALL CORSA 1ltr HATCHBACK.....£3,995
2006 RANGE ROVER 4.6 HSE AUTO, fully equipped.....£2,995
2005 FORD FOCUS 1600 LX, 5dr, air con etc.....£4,995
2005 MAZDA 6 S 2L, diesel, estate.....£5,995
2005 BMW Z4 2.2i SE CONVERTIBLE, immaculate.....£9,500
2005 PEUGEOT 206 1400 SE, 5dr, one owner.....£5,795
2005 VW POLO 1200 E, 5dr, one owner.....£4,995
2005 VAUXHALL MERIVA 1600 ACTIVE 5dr MPV.....£5,795
2004 54 NISSAN MICRA 1250 SE, auto, 5dr.....£3,995
2004 FORD FUSION 2 1400, 5dr, 25,000 miles.....£3,995
2004 FORD FIESTA 1400 LX, 5dr, 25,000 miles.....£3,995
2004 FORD MONDEO 2.0 ZETEC TDCi, diesel 130, 5dr.....£3,995
2004 54 KIA RIO LX 1350, 5dr.....£2,995
2004 RENAULT LAGUNA 2.0 TURBO EXTREME, one owner.....£3,695
2004 FORD FOCUS C-MAX 1800 LX, MPV, FSH.....£5,795
2004 BMW 116 SE, 5dr, black.....£7,995
2004 54 SAAB 93 1900 DIESEL VECTOR 150, 4dr.....£5,995
2004 PEUGEOT 206 1400 SW ESTATE.....£4,995
2004 FORD FOCUS 1800 C MAX ESTATE, MPV.....£4,995
2004 VAUXHALL CORSA 1200 LIFE, 5dr, 20kmiles, beautiful condition.....£3,795
2003 PROTON 1300 SATIRA, hatchback, pas etc.....£1,495
2003 FORD FOCUS 1600 ZETEC, 5dr, very clean.....£3,500
2003 53 VAUXHALL ZAFIRA 1800 CLUB, MPV, 7 seat.....£3,500
2003 VAUXHALL AGILA 1200 CLUB, 5dr.....£3,795
2003 VAUXHALL ASTRA 1600 CLUB, 5dr, lovely condition.....£2,995
2003 FORD MONDEO 2 LITRE LX, 5dr.....£2,795
2003 PEUGEOT 206 LX 1400 HDI DIESEL, 5dr.....£2,500
2002 52 PEUGEOT PARTNER 1900, diesel, with side doors.....£2,695
2002 FORD KA 1300 COLLECTION.....£2,695
VW POLO 1400 S, 5dr, nicely equipped.....£3,995
2002 VAUXHALL ASTRA 1600 CLUB, 5dr, auto, a/c, etc.....£2,995
2002 FORD KA COLLECTION, 1300cc.....£2,695
2002 PEUGEOT 106 1100 INDEPENDENT, hatchback.....£1,995
2002 ROVER 25 1L 1600 16V, 5dr.....£1,995
2002 RENAULT CLIO 1150cc EXPRESSION, hatchback.....£2,795
2001 BMW 320CI 2.2 CONVERTIBLE, fully equipped with hard top.....£6,695
2001 ROVER 75 CLUB SE 1800, 4dr, barn.....£1,995
2001 VAUXHALL ZAFIRA 1600 16V CLUB, MPV, 7 seats.....£2,995
2001 MAZDA PREMACY 1800 GSI ESTATE.....£2,995
2001 51 HYUNDAI SONATA 2.0 CDX AUTO, 4dr.....£2,995
2001 51 FORD FOCUS 1600 ZETEC, 3dr.....£3,795
2001 LEXUS IS 200 SE 2.0, 4dr, beautiful car.....£4,995
2001 PEUGEOT 206 STYLE 1900 DIESEL, 5dr.....£2,295
2000 VW POLO 1600, 5dr, estate.....£2,500
2000 NISSAN MAXIMA QX 2.0 V6 24V SE, immaculate.....£2,995
2000 VAUXHALL ASTRA 1600 CLUB AUTO.....£2,500
2000 FORD FOCUS 2.0l GHIA, 4dr, FSH.....£2,795
2000 HONDA CRV ES 2.0 AUTO ESTATE.....£2,795
1999 VW POLO 1400 CL, 3dr, PAS, very clean.....£1,995
1999 ROVER 75 1800 CLUB, 4dr.....£1,795
1999 FIAT SEICENTO 1100 SPORTING, 3dr, below average mileage.....£1,750
ALL PART EXCHANGE WELCOME TO EVERYONE - PLEASE COME AND VIEW WITHOUT OBLIGATION - VEHICLES CHANGING DAILY - OPEN 7 DAYS

Haulage

Practical Haulage
CREWKERNE
We Deliver:
• Cars Dealer to Dealer
• Cars Dealer to Customer
• Classic Car to Event & Back
• Classic Car Recovery
• Small Palletised Loads
• Machinery Movements
• Last Minute Deliveries
• Last Minute Collections
• MAX WT 3500kg
Call us now on 07968 083526
or visit www.practicalhaulage.com
for more information

Auto Body Tec
Unit 2, Victoria Avenue Chard TA20 1HE
Car body repair specialists
City & Guilds / NVQ Level 3
Family Run Business
Paul and Ashley Lee
Car Body Repairs
07792 802221
07800 810929
Bumper Scrapes, Dents, Respray, Wheel Refurbs Insurance Work
FREE ESTIMATES!
We will come to you!

Communications

AIRWAVES
BUSINESS COMMUNICATIONS
One of the UK's leading independent specialist suppliers of
Mobile Phones • Sat Nav • Speed Detectors
Hands Free Car Kits
Tracker System - Data Accessories
Norway Business Centre, Compton Road, Yeovil
Somerset BA21 5BU - 01935 411440
www.airwavescomm.co.uk

Scrap

M. D. Corbin
GOOD PRICES PAID & COLLECTED FREE
• SCRAP CARS • DAMAGED CARS • MOT FAILURES
• FARM SCRAP • HONEST & RELIABLE SERVICE
FOR SALE & WANTED
Wide range of used compact tractors and attachments
ALSO: VINTAGE TRACTORS FOR SALE & WANTED
RING 07831 853518

G H Newbery & Son (Honiton) Ltd
On A30 Wylam Yard, Monkton, Honiton EX14 9QQ
CASH PAID
Best Prices for ALL Scrap Vehicles With or Without MOT
CALL NOW: 01404 46020
www.devonscrapmerchants.co.uk

Tyres

MILO JENKINS
PART WORN TYRES
ANY TYRE FROM OUR STOCK
Only £10.00
including Fitting & Balancing
Small charge for disposal of old tyres
01460 250969
Mon-Fri 10-6pm Sat 10-1pm • 10b Ilton Business Park TA19 9DU

Servicing & Repairs

Misterton Garage
www.mistertongarage.co.uk
FORD SERVICE CENTRE
Ford
Misterton, nr Crewkerne
Tel (01460) 72997
New & Used Sales

THREE COUNTIES GARAGE SERVICE CENTRE
South Street, Crewkerne 01460 73122
VOUCHER
£5 off an MOT | £10 off SERVICING
REDEEMABLE AGAINST MOT, SERVICE OR BOTH

Tyres

JOHN-BEER MOTOR REPAIRS
TYRES - EXHAUSTS - BATTERIES - VAN SALES
CHEAPEST TYRES AROUND!
WINTER TYRES AVAILABLE
Prices include fitting, valve, balancing + VAT, no extras
01460 65671 www.charltyres.co.uk

CMS Tyres Chard
DISCOUNT TYRES
01460 63320
www.cmstyres.co.uk

Weekender sport

Send your reports, results and tables to howard@pemedia.co.uk or call 01297 446152 (deadline: Wednesday 10am)

JACK HIGH BOWLS CLUB NEWS

Puriton beaten

CHARD
SEATON & District Short mat bowls Afternoon League - current tables;

Div 2	P	W	D	L	Shot Diff	Pts
Colyton	6	4	0	2	160	8
Musbury	4	2	2	0	58	6
Sidford B	4	1	3	1	-18	5
CHARD A	6	2	1	3	-28	5
Sidford A	4	2	0	2	-58	4
Sidbury	5	1	1	3	-57	3
COMBE St N	4	1	1	2	-57	3

Div 3	P	W	D	L	Shot Diff	Pts
Colyton	6	4	0	2	160	8
Seaton Cliff D	5	4	1	0	96	9
Hemyock A	5	3	2	0	92	8
CHARD B	5	2	0	3	92	4
Seaton Cliff C	6	2	0	4	-72	4
Musbury B	4	1	1	2	-76	3
Hemyock B	5	1	0	4	-132	2

ILMINSTER *with Des Maull.*
LAST Sunday Ilminster played host to Puriton in the Somerset & Devon Double rink mixed league.

Ilminster emerged winners by 18 shots.

Scores, Ilminster rinks - Dot Whelan, Cliff Whelan, Heather Sims & Barry Sims 18 D Clarke 16. Ian Lightfoot, Mike King, Kevin Hamilton & June Checketts 27 C Mitchell 11.

Off guard Chard caught waiting for the whistle

Torbay C 1 Chard 2nd XI 0

OUT of luck Chard men's hockey 2nd XI enjoyed a greater share of possession and created far more scoring chances last weekend, but lost to a single, controversial, first-half goal.

Fielding a blend of youth and experience, the team gelled quickly aided by the presence of Gary Wheaton who added a competitive bite to the midfield. His frequent powerful runs beyond the Torbay 25 metre and into the D stretched their defensive resources to the limit as Chard enjoyed the better of the early exchanges.

Kyle Wheaton and Dom Bastian provided useful links with Wheaton senior, the latter sending in a number of crosses from the right which provided variety with the angle of attack but the telling scoring touch remained elusive.

Torbay began to get their own attacking game together as the first half progressed but Simon Green and Dave Lury were both in sharp form with well timed tackles and interceptions, while Toby Squire did an excellent marking job on the left winger.

With Richard Green in goal dealing effectively with the few efforts which got beyond the back four, Chard looked defensively comfortable.

However, when Torbay were awarded a free-hit just outside Chard's D, the ball was swept back to a more central position some 30 metres out. The fact that the ball struck the foot of the Torbay player receiving it apparently went unnoticed before he fired back towards the D.

Chard were left waiting for the whistle which never came as a shot found the corner of the net.

Before the interval, Kyle Wheaton went close to an equaliser, his shot being deflected over the bar while Lury shot just wide.

Chard's second-half response to being behind was to dominate play to the extent that Torbay were reduced to the occasional break away, with Richard Green largely a spectator, while the home side's keeper in constant action to preserve the lead.

Justin Green took up where Gary Wheaton left off for pacey runs which had the home defence back peddling and struggling to cope.

Torbay had just one penalty corner in the game, while Chard earned themselves five. But despite all the pressure, an equaliser would not come.
(Match sponsor: Porter Dodson, Solicitors).

Digger denied in cross country debacle

BOB BUCKLER RACING

WITH STUART BROOM

DOUBLE Dizzy looked set to win the Glenfarclas Cross Country Handicap Chase at Cheltenham on Friday as the field prepared to turn for home.

But disaster struck when the leader ridden by 7lb claimer Jaqueline Coward aboard Wedger Party took the wrong course causing a pile-up behind her.

Fortunately Double Dizzy and jockey Andrew Glassonbury were not involved and although two horses were brought down, neither they nor their riders were seriously injured.

The pair had finished third over the same course just four weeks earlier behind Uncle Junior, and like then, Glassonbury had Digger (as he is known in the stable) tracking the front two, who were outsiders Wedger Party and De Danu.

Almost foot perfect they had seen off course specialist Garde Champetre and with Uncle Junior and favourite Scotsirish looking beaten, it seemed that Buckler's horse would succeed.

"It's very frustrating," said Buckler. "He jumped brilliantly and had seen off Garde Champetre and seemed to have the better of the two favourites.

Having just passed De Danu and with Coward's horse starting to struggle, it looked like we were on to a winner.

"I must say the course isn't well signposted and they could and should camber the last bend which is very tight and put rails across the far side so it is much more obvious, but it was a chance lost and nothing you can do about it.

"We now have to wait for the Cheltenham Festival in March for another cross country race."

In fact the fading Garde Champetre was one of the last three at the time of the incident and had time to negotiate the correct course and went on to win the race.

Glassonbury like others did eventually turn his horse around and finished the race in sixth.

New horse **Inca Cave** who has just joined the stable has his first run for Buckler on Wednesday (today) at Bangor-on-Dee.

The six-year-old has had four hurdle races under trainer Pat Rodford at the beginning of the year and faces his first race over fences in the 3¾ mile Proactive Personnel Handicap Chase.

Wednesday also sees the debut of **La Modonnina** in a bumper race over 1½ miles for three-year-old fillies.

"I expect there will be a few fast fillies that were bred for the flat, but it will be a good chance for her to race against horses the same age as her" said Buckler.

Ballyegan goes at Towcester on Thursday and Buckler expects him to go close. **Malin Head** is expected to run at Ascot on Friday looking for his handicap mark.

Meanwhile, providing there is rain, **The Sawyer** will run at Ascot on Saturday.

Ilminster break 13-year record

CHARD Town's biggest away league win in more than eight years - a 5-1 triumph at Portishead Town - brought tributes from manager Nick Flory *writes Howard Larcombe*

Flory said: "It was our most complete display of the season, we have been looking like we would give someone a hiding sooner or later and we played almost to our full potential.

"Everyone was superb, Adam (Fricker, assistant manager) and I have set the lads a target of six points from six over the next two games – both very winnable matches - as we have a very tough January and if we pick up maximum points we will be sat in a very good position going into the New Year

"There are no easy games in this league, but we go to Welton full of confidence".

Gary Spiller misses the trip. The young midfielder has suspected broken ribs picked up in last weekend's game.

◆ Squad; *Ryan Peacock, Adam Fricker, Mark Scott, Gary Knight, Sam Johnson, Dan Cleal, Jamie Barfoot, Andy Martin, George Chlopecki, Liam Cleal, Jed Warren, Adam Cole, Sam Clarke, Jon Hurford.*

Table (top)	P	W	D	L	F	A	Pts
Gillingham Tn	18	11	3	4	53	28	36
Melksham Utd	16	10	5	1	38	17	35
Calne Town	17	10	4	3	29	15	34
Cadbury Heath	15	9	5	1	35	16	32
CHARD TOWN	19	9	3	7	36	29	30
Keynsham Tn	19	7	8	4	28	23	29
Roman Glass	20	8	4	8	27	29	28
Bradford Town	18	7	5	6	33	20	26

SOMERSET LEAGUE

PREMIER/DIVISION ONE CUP

ILMINSTER Town hit the goal trail as struggling Congresbury were hammered 10-0 at the Rec last weekend.

McCormack (2), Alex Paul (2), Jamie Green, Sam Spurway, Mark Smith, Johnny Manley, Jonny May and new-signing from South Petherton Rich Hebditch scored the goals for the Blues whose player-manager Darren Manley believes the score to be the team's highest for 13 years.

"They were obviously very poor - and their manager had resigned in midweek" he said.

"But take nothing away from our lads they were brilliant. We're pleased to have Rich (Hebditch) with us - his partnership up front with Alex Paul looked really lively" Manley is able to name the same 14-man squad for tomorrow's trip to eighth-placed Winscombe. "It will be a test - they've beaten all of the top sides" continued Manley.

Table (top)	P	W	D	L	F	A	Pts
Larkhall Res	16	9	1	6	32	29	28
Weston St J	15	8	1	6	43	32	25
Clutton	13	8	1	4	25	19	25
ILMINSTER	14	7	3	4	33	22	24
Cleeve West	17	7	3	7	29	24	24
Frome Colleg	13	7	2	4	25	19	23

DIVISION TWO (WEST)

COMBE St Nicholas' stay at the top of Somerset Division Two proved to be a brief one as they went down 2-1 at Banwell and slipped down to third as a result.

Craig Dabinett netted the consolation for the Saints who entertain second-placed Churchill Club 70 in an early-season six-pointer.

"We failed to take our chances in the first-half, but I thought we were worth a point" said Combe manager Ivor Hutchings.

Hutchings has Mark Redwood available after suspension and has Adam Tovey and Darren Hutchings nearing full-fitness after injury.

"It will a tough one. Churchill looked a better side than Banwell when they beat us in the reverse fixture back in September" said Hutchings.

Table (top)	P	W	D	L	F	A	Pts
Wrington Red	13	8	2	3	37	14	26
Churchill Club	12	7	4	1	33	15	25
COMBE St NIC	13	8	1	4	29	18	25
Banwell	11	8	1	2	29	20	25
Wells City Res	12	6	4	2	22	15	22

DEVON & EXETER LEAGUE

DIVISION TWO

TWO wins in four days have seen Chard Town Reserves surge up to second spot in the D&E Division Two table.

Last Saturday a double from Joe Carbin fired the Robins to a 3-0 triumph over promotion rivals Westexe Rovers.

Manager Darren Stewart and his squad entertain Halwill, currently fourth, at Zembard Lane tomorrow

Table (top)	P	W	D	L	F	A	Pts
Tiverton Res	10	9	1	0	39	10	28
CHARD RES	12	7	4	1	24	13	25
Westexe Rov	12	7	2	3	27	15	23
Halwill	11	6	1	4	30	26	19
Topsham Town	10	6	0	4	37	18	18
Sidmouth Res	14	5	2	7	19	28	17

ON THE SPOT...

WEEKENDER SPORT* puts Crewkerne Town stalwart DARREN FROST *UNDER THE SPOTLIGHT

Q How long have you been involved in local football? Who did you play for?

A I have been involved with Crewkerne FC in the PSL and Somerset County League for 25 years. I played for all three teams, mainly firsts and Reserves. I finished playing in 2005 and since then have had spells as co-manager of Reserves and A team. I am currently linesman for first XI as well as vice-chairman.

Q Name the best three players you played alongside?

A **Paul Charles** – A great all-round player who was still one of the most valuable players in the team even near the end of his playing career. **Kev Wheeler** – a strong centre-half and centre-forward who is fantastic to have in your team but a nightmare to play against! **Robbie James** – A natural goal-scorer, what he lacked in pace he made up for with his strength, skill and clinical finishing

Q What was the best away ground you played on?

A I played in a school District Cup Final at Yeovil Town's ground at Huish. Not the best playing surface due to the eight feet sideline to sideline slope, but nevertheless an impressive, historic, football ground

Q Do any games stick in your memory?

A The Chard Hospital Cup Final Victory against Norton. We were leading by a single goal with five minutes to go and I saved a penalty taken by Paul Charles. We held on to win the cup. Also the Sunday Morning County Cup Final victory for Royal Oak – I saved two penalties in shoot-out, then Kev Wheeler scored the winning penalty

Q How would you improve things at Crewkerne Town FC?

A The changing rooms really are on their last legs so the proposed George Reynolds Centre will be a major boost for the Football Club and the town in general.

Q Do you have any advice for today's young PSL players?

A Aim to play at as high a level as possible, but above all, be loyal to your club, achieving success at your local club is very rewarding.

NEXT WEEK:
Chard United's IAN BANFIELD

SCRUM-DOWNRUGBY round-up

with Keith Jenkin

Unconvincing Chard fightback to keep title hopes on course

WITH last winter's weather and the disruption it caused fresh in my mind, I decided to take advantage of the comparatively mild afternoon and pay a visit to Weymouth to watch their league game against Frome 2nd on a day when the second and third sides of the local clubs, together with Puddletown and the Chard third side were without games.

NORTH BRISTOL 23 CHARD 31

I LOOKED at this scoreline on Saturday eve and thought, "Nip and tuck all the way through, with Chard coming out on top at the end". I could not have been more wrong.

Chard played up the slight slope and into the breeze in the first-half and were at odds with themselves and the game for much of it.

They conceded penalties, their lineout did not function, they went backwards at scrum time and their mid field tackling was found wanting.

North Bristol, who had beaten Old Centralians in a cup game at the end of November, were too good a side not to take advantage.

They opened the scoring with a penalty goal after just three minutes, and followed it with a try, touched down out wide and converted from the touchline, a few minutes later.

Not content with this they broke through the Chard midfield to score their second try, again converted from out wide, before the game was 20 minutes old, and therefore led 17-0 at the end of the first quarter, leaving Chard a little shell-shocked.

Thus far Chard had rarely made an appearance in home territory but they now managed to do so and it brought immediate results.

A kick out of the North Bristol defence was charged down by the influential Henly. He carried on running and touched down the try that remained unconverted.

Hitherto Chard had been unable to run at the home side, ball in hand but they now did so and Ryan Hellier reduced the arrears still further with an unconverted try just before the interval.

Sadly though a penalty was conceded just before the break and Lambourne the home kicker kicked the goal to give his side a ten point lead at the halfway stage.

Chard still had much to do if they were to turn this one round but it became apparent early in the second-half that they were the fitter side.

They battered the home line in the third quarter and eventually scored a try when scrum-half Nicholls sniped over from the base of a set scrum close in. He converted his own score and, although North Bristol replied with another penalty goal to lead 23-17, Chard were now in the ascendancy.

Time was running out however and it wanted just five minutes to the no side whistle when Hendy squeezed over by the posts after a bout of pressure.

Nicholls' successful place kick took his side into a one point lead at 23-24. Now the cry would have been, "give away no penalties" and Chard booted the restart kick well downfield and camped in the home half.

Then in the final minute, centre Twigg took a crash ball at pace, burst through the defence and barrelled over. Again Nicholls' conversion was accurate and Chard had gained a bonus point win, something that had seemed highly unlikely an hour before.

CHARD 2nd 44 TAUNTON 3rd 0

CHARD cruised to a comfortable win over a struggling Taunton side, thanks, in no small part to a dominant display at the coal face by Messrs Bowditch, Robinson and Aplin (sounds like dodgy firm of solicitors!).

In all they scored eight tries without reply, with prop Matt Bowditch scoring one, winger Terry Chard three, Robbie Walker two, and Max Gosden and Simon Boyd, one each. Skipper Brett Hoare and Stuart Gold each kicked a conversion.

CREWKERNE 22 WIVELISCOMBE 2nd 10

THE home side took an early lead when Dan Godfoy kicked a penalty goal during what was virtually their first incursion into their opponents' twenty two, and they increased this lead soon after.

Scrum half Nick Harris made a sniping run round the fringe of a maul and managed to touch down for Godfoy to convert and to take his side into a 10 point lead.

Subsequently however Crewkerne fell foul of the referee and conceded a rash of penalties, thus enabling the visitors to win the territorial battle and half-time came with the issue still in doubt.

Pressure eventually told early in the second period when, after a kick ahead had bounced kindly, the visitors were the first to react and their out half was well up to gather and touch down.

■ **FLYING:** The two sides of rugby. Chard 2nd XV's Max Gosden leaps for a high speed try in Saturday's 44-0 thrashing of Taunton 3rds. Inset: Stuart Gold is finger tips away from adding to the team's eight-try tally.
Photo's by KEITH RENDELL

The try remained unconverted, only for a rather strange happening to bring Wiveliscombe level almost immediately.

A visiting ball carrier was felled by a strong tackle in the home twenty two, whereupon the referee awarded a penalty try, having presumably spotted something that most others had missed. This brought the scores level, only for the conversion kick, in front of the posts, to go wide.

Crewkerne would probably been saying "Here we go again" at this stage, but they reacted positively. First Joe O'Hara regained the lead for his side with a try, converted by Godfoy, and then James Taylor rumbled over by the posts in spite of the close attentions of several defenders, and touched down.

This try was unconverted but took the home side clear and the visitors were unable to narrow the gap before the whistle for no side.

PREVIEW

CHARD round off the year with what many will see as their biggest test of the season so far.

They take on OLD CENTRALIANS, the side who lie immediately below them in the Western Counties (North) League Table.

The records of the two sides this season are almost identical, with Chard topping the table due to the fact that they have gathered a couple more bonus points along the way.

There will be scant chance of complacency creeping into the home side's thinking for, although they probably deserved to win on Saturday last, they will probably feel that they got out of jail just a bit.

They will have to be at their best for the full eighty minutes if they are to win this one. I think that they might just edge it, but the Jenkin 50 pence piece will remain in the pocket. It will most certainly be close and is not a game to be missed!

On the complete other hand, CREWKERNE take on a side that that they certainly should beat in IVEL BARBARIANS 2nd.

The Yeovil side have not showed overmuch in the league thus far, while the home side seem to have put their league hiccup behind them.

As to the second sides, Chard seconds travel to Cheddar Valley, recent winners over Crewkerne. The home side will probably try to get under their skin but, if Chard can mind their trade and hold their focus, they can certainly win this one. Chard thirds take on their opposite numbers from Tor at the Crewkerne Road ground.

Tomorrow's fixtures

Chard v Old Centralians; Cheddar Valley v Chard 2nd; Chard 3rd v Tor 3rd; Crewkerne v Ivel Barbarians 2nd.

TRIBUTE WESTN N	Pd	Pts
CHARD	**13**	**58**
Old Centralians	13	56
Matson	13	42
Barton Hill	13	41
North Bristol	13	38
Hornets	13	37*
Keynsham	13	33
Bristol Harlequins	13	32
Burnham-on-Sea	13	30*
Cirencester	13	19
Yatton	13	17
Whitehall	13	17
Stroud	13	10
Gordon League	13	7

(* adjusted)

TRIBUTE SOM 2 (Sth)	Pd	Pts
N.Petherton II	12	56
CHARD II	**12**	**55**
Cheddar Valley	12	47
CREWKERNE	**12**	**45**
Minehead Barbar II	12	35
Wiveliscombe II	12	25*
Somerton	12	21
Ivel Barbarians II	12	21
Bridgwater & Alb III	12	18
Tor II	12	15*
Taunton III	12	15
Morganians	12	14
Martock	12	5

(* adjusted)

TRIBUTE SOM 3 (Sth)	Pd	Pts
Burnham-on-Sea II	7	31
Wyvern	7	27
CHARD III	**6**	**23**
Wells III	6	18
Tor III	6	14
North Petherton III	6	10
Castle Cary II	6	9
Minehead Barbar III	6	8
Wellington III	6	-5*

(* adjusted)

skittlesresults

Crewkerne League

Division One	Pld	Pts
Lost Boys	9	86
Disney	9	77
Super Sexy Six	9	69
Head Hunters	9	63
Muddled Men	9	60
The Fryers	9	58
Coachmen	9	56
King Willy Dogs	9	52
Royal Oak Drimpton	9	43
Rug Rats	9	34
Rollers	9	29
Football Club	9	21

Division Two	Pld	Pts
Concorde	8	59
Pinbusters	9	58
Nomads	8	56
Sports 92	8	54
Raptors	8	54
Perrott Monkeys	9	50
Skimmers	8	50
Loud & Proud	8	42
Brewers Bees	8	42
Swan Fokkers	8	39
Stray Cats	8	36

Division Three	Pld	Pts
Merriott Men	8	66
Club Fixers	8	66
Con Club Legends	8	63
Willy Low Flyers	9	58
Beer Leg Boys	8	54
Muppets	8	50
Hung Like Horses	8	49
The Numpties	9	38
Kings Head B	8	36
Chis Colts	8	30
Sandbaggers	8	30

Ilminster League

WEEK 12 - ROUND-UP
NOMINATION CUP

Group A results;
Hatch Beagles 274-11 (P.Dibble 42) Donyatt BC 186-1 (G.Pearce 38, R.Kallaway 8), Wyndham Clangers 242-3 (T.Licas 38 & T.Farr, N.Phillips 19) Wyndham Arms 245-9 (S.Chown 47, M.Shelly 11), Rocky's Rollers 191-1 (I.Findlay 42, F.Steed 12) Nomads 244-11 (R.Barnes 39, A.Peckham 20).

Group B results;
Cricketers 282-9 (N.Matravers 53, A.Atkins 23) Carnival Clingons 302-3 (A.Sims 47, R.Sims 22), Ashill Boys 230-2 (R.Robson & B.Smart 44, G.Plantling 19) Ashill Inn 244-10 (C.Male 53, M.Gabriel 17) Bell & Crown 282-11 (L.Prouse 53, B.Smith 13) King's Head 248-1 (J.Shirtling 48, G.Merrick 19).

Division A	Pld	Pts
Royal Oak Faces	4	40
Nomads	4	36
Hatch Beagles	4	28
Donyatt BC	4	23
Rockey's Rollers	3	21
Wyndham Arms	3	21
Wyndham Clangers	5	7
Hatch Eggs	3	8

Division B	Pld	Pts
Bell & Crown	5	38
Cricketers	5	34
Ashill Inn	4	29
Bell A	4	28
Carnival Clingons	4	27
Flying Turkeys	3	26
The Royals	4	17
Ashill Boys	5	17
King's Head	4	3

Send your tables, scores and results to: howard@pemedia.co.uk

Glovers In Focus

By Stuart Broom

A time for New Year resolutions

I AM no different to any other football fan in wanting what's best for my club, and in 35 years as a Yeovil Town season ticket holder I have harboured many wishes.

Readers of my column will know that I am not a fan of Terry Skiverton or his management team's style, and his supporters will be fed up to the back teeth of more criticism.

However Tuesday night's loss at home to non-league Fleetwood Town must surely make many of his admirer's think harder about the future of the club.

True the Glover's themselves were FA Cup giant killers in their non-league days, and these results do happen.

However their performance was not a one-off, and surely it is time the chairman and his board took a long hard look at what the future holds for the club, and being the festive season perhaps make some New Year resolutions that, unlike mine when I have made them, they keep.

The club has never been a force on the field since Skivo took over as manager, and I accept that part of that is because his hands have been tied financially.

As a consequence they have always struggled in the lower reaches of League 1, constantly dicing with relegation.

The media praised him for his tactical nous against Notts County last Saturday when his two substitutions combined to score the winning goal two minutes from time, and just six minutes after coming on.

What they failed to appreciate was what most of the fans around me felt, that the changes should have been made 20 minutes earlier.

We could all see that Jonathan Obika and Kieran Agard were never going to score so why didn't he do it earlier. Certainly Gary Johnson wouldn't have dallied, he would have been positive.

Surely with player of the calibre of Gavin Williams, Luke Ayling, Paul Huntingdon, Max Ehmer and Ed Upson, it can't be lack of talent that is the problem, it has to be the style of play, doesn't it?

You could argue that Yeovil Town are three points better off than they were this time last year, and not bottom but just out the relegation zone, but that really is clutching at straws.

So come on Mr Fry don't you dally, be decisive and let's have a fresh set of faces in the dug out before it's too late.

Off the field it would appear that the board are pressing on with their plans to get permission to build a supermarket on the north side of the ground covering the practice pitch.

My first impression of the plans is that it looks more like a barn on a farm not a football stadium and supermarket. Were retail and food store experts involved in the design?

A friend of mine who has knowledge of the retail business and supermarkets in particular went to the recent exhibition and was not impressed by the answers he got from one of the directors.

The club have said this is a five-year plan, and that part of the deal is the upgrade of the ground and the covering of the Copse Road stand.

But it would appear this won't happen until the project is finished, so fans have to endure five years of inconvenience before they get any advantages.

Alternatively is this idea the thin edge of the wedge to relocate the club at Podimore as has been muted before?

If the club get the covenant lifted to build on the north end, what is to stop them extending the idea to the current ground.

A large out of town supermarket will attract other retail businesses such as restaurants and fast food outlets allowing the club to relocate?

Your second New Year's resolution Mr Fry is to be more transparent with the fans.

Merry Christmas!

STREET SCENE

HOWARD LARCOMBE
reporting on the Perry Street League

Winsham target Coronation Cup Final

THE ongoing saga of Lyme Regis' opponents in this season's Coronation Cup Final moved on a stage onWednesday.

PSL secretary Bob Brunt confirmed via email that last Thursday's meeting with the Somerset FA had resulted in South Petherton's appeal being dismissed, Mr Brunt's statement read: "The Coronation Cup semi final on 26th November between South Petherton and Beaminster saw both teams fielding ineligible players.

"Both teams have been eliminated from the competition. South Petherton appealed against this decision in a meeting at Somerset County F.A Headquarters.

"The appeal of South Petherton against the Perry Street League was dismissed.

"The losing quarter finalists Winsham United and Farway United will now meet at Winsham on Saturday for a place in the Final against Lyme Regis (at Millwey Rise FC, 11am ko) on Boxing Day."

CUPS ROUND-UP - December 10th

Arthur Gage Round One

THREE time winners Barrington breezed through to a quarter-final date with favourites Millwey Rise with a comfortable 5-1 win over Norton Athletic. Rob Luxton took his tally to six in four with a double against the Norts who are in free-fall having lost five of their last six.

Elsewhere, goals from Dan Smith and Brad Powers earned Shepton Beauchamp a 2-0 win at Perry Street whilst Beaminster needed penalties to edge past Netherbury after the teams had tied 3-3.

◆ Updated draw; *Barrington v Millwey Rise, Forton Rangers v Lyme Regis Reserves, Beaminster Reserves v Misterton, Ilminster Town Colts v Shepton Beauchamp.*

Tommy Tabberer Round One

DOWLISH & Donyatt striker Andy North took the day's individual honours with four goals in a 7-2 thrashing of Chard Rangers.

Mike Traynor went close to matching North - he hit a hat-trick and Paul Gold and Aaron Sweet doubles as Crewkerne Town Reserves crushed his old team Hinton 8-1.

James Connett was another of the day's hat-trick heroes as South Petherton Reserves cruised past Misterton Reserves 5-1.

◆ Updated quarter-final draw; *Charmouth v Crewkerne Rangers, Dowlish & Donyatt v Pymore, South Petherton Reserves v Crewkerne Town Reserves, Uplyme v Thorncombe.*

PREMIER DIVISION

Combe Reserves 4 West & Middle Chinnock 3

COMBE Reserves moved up a place to sixth thanks to two goals apiece from Jay Stewart and Josh Chadwick.

Russell Lock netted a hat-trick for the Chinnocks who appeared set for their first away point of the season only for Chadwick to net a last-gasp winner.

Crewkerne Town 3 Merriott Rovers 2

AFTER two disappointing defeats a double from livewire striker Ed Butcher saw Crewkerne Town return to winning ways with a 3-2 win over Merriott Rovers in the local-derby at Henhayes.

But Rovers fought back twice through Haydn Smith and Pete Symes and it was left to 49-year-old Pete Lemmey, given a rare starting place, to net the winner for the Tigers.

Farway United p South Petherton p

FARWAY United's notoriously boggy Eastlee Park pitch was once again deemed unplayable at the weekend.

Winsham United 1 Beaminster 2

AN injury to goalkeeper Adam Herring took the sting out of a high tempo first half-hour that saw Beaminster storm into 2-0 lead.

But Herring was then forced off with an ankle injury after being studded in a melee at a corner kick. Murray Legg donned the gloves but was all at sea in dealing with a hopeful 25-yard effort from Winsh top-scorer Tom Stead 10 minutes before the break.

But the hosts couldn't get past second-half stand-in 'keeper Sean Annetts and slipped to their first defeat in six games.

DIVISION ONE

A 3-1 win over rivals Forton Rangers has seen Misterton emerge as genuine promotion contenders. Ricky Smith took his tally to eight in six with a double for Missy who are still unbeaten in the league at their Unity Lane Gound.

DIVISION TWO

FORMER Merriott Rovers striker Tim Cunningham scored his first goal for Crewkerne Rangers in the eye-opening 5-1 win over resurgent Pymore.

Sam Harper also scored twice for Rangers who look to be heading towards mid-table security.

Over at Horseshoe Lane Stuart Packer moved up to 19 for the season with two in the 4-0 win over lowly Charmouth.

DIVISION THREE

IT was a good weekend for the bottom three who all recored narrow home victories.

Forton Rangers Reserves remain bottom despite a James Melhuish hat-trick in the 5-4 win over Shepton Beauchamp Reserves.

Mark Biss netted a late winner for Combe A's 4-3 victory over Luso-Chard in a game that saw two Luso players and one from Combe receive their marching orders from referee Kristian Rockett.

Meanwhile Drimpton also bagged three points after Adam Cahnt, Sam Caddy and Dan Legg scored in a 3-2 win over Hawkchurch United.

At the other end of the table Cleo Franca struck three times as leaders Chard United put a dent in West & Middle Chinnock Reseves' promotion hopes with a 4-1 win at Oxleaze.

But Waytown Hounds are hot on the trail of Chard after Matt Read scored his 50th PSL goal in a 5-2 win over Winsham Reserves.

DIVISION FOUR

CHARD United's lead at the top was cut to two points after they went down 4-2 at home against Thorncombe Reserves.

Veteran Paul Male scored twice for the Thorns who, with games in hand, look a useful outside bet for a promotion place.

Gethyn Jenkins also scored twice but his team Ilminster A were held to a 2-2 draw in the local-derby with Barrington Reserves.

PREVIEW...*weather permitting!*

KNOCK-OUT CUPS

SO, after a delay of 21 days we could finally resolve who will be lining up against Lyme Regis Regis in the Coronation Cup Final scheduled for Boxing Day.

Winsham United entertain Farway United in a re-arranged semi-final with both teams having received a reprieve after their conquerors in the quarter-finals - South Petherton and Beaminster - were dismissed from the competition.

Neither team has won the cup before or indeed appeared in the final for many years.

Winsham, currently third in the Premier Division table will go into the game as slight favourites having already beaten the East Devonians on two occasions this season.

There are three **Challenge Cup** first round ties tomorrow, and all three could be close affairs.

Ilminster Reserves, unbeaten at home this season, will be favourites to beat West & Middle Chinnock at the Rec - but the Chinnocks beat the Blues 2-1 in league just three weeks ago.

Two of the top division's struggling teams go head-to head as Merriott Rovers entertain Perry Street. Street have yet to win this season but their crop of promising youngsters might just surprise a Merriott Rovers team who are without a win in nine games.

In the **Bill Bailey Cup** form points to three home wins. Division Three leaders Chard United welcome a Shepton Beauchamp Reseves outfit that has hit something of a mid-season slump.

Over the border in Devon the free-scoring Millwey Rise Reserves front-line with 27 goals to their name in the last four games will be eyeing up a few more as the team take on Hawkchurch.

Finally, despite the visitors' morale-boosting win last time out, Winsham United Reserves should edge past Forton Reserves at Baker's Field.

There are four **Reg Eglon Cup** first round ties. Last season's runners-up Chard United Reserves travel to three time winners Barrington Reserves - the teams drew 1-1 in the corresponding league game on the opening day of the season.

Chard Rangers Reserves will be bidding for their first win of the season when they welcome Farway United Reserves.

Crewkerne Rangers Reserves make their debut in the competition at Hawkchurch United Reserves whilst Ilminster A will be slight favourites when they take on Lyme Regis Bantams.

LEAGUE MATCHES

COMBE Reserves travel to the Davey For tin the day's only Premier Division game to take on a Lyme Regis side that has won all of its last 14 matches.

Pick of the games tomorrow is the Division One clash at Brimgrove Lane where Shepton Beauchamp, unbeaten at home in more than two years, take on another of the league's big hitters Millwey Rise who have won all 19 matches this season - something has to give!

The Shepton v Millwey game could allow Forton Rangers and Misterton to make up ground. Unfortunately both have tricky looking matches against West Dorset opponents with Forton at Beaminster Reserves and Misterton entertaining a Netherbury side who lost in-form striker Ben Brook for the season after he suffered knee ligament damage last weekend.

Down at the foot of the table a win for Ilminster Colts at Perry Street Reserves could see them finally climb off the bottom spot. That would be taken by Norton if they continue their poor form as they entertain Lyme Regis Reserves.

Top game in Division Two appears to be at Venlake where Uplyme take on Crewkerne Reserves for the third time this season with both previous games being cagey affairs.

If results fall in their favour Dowlish & Donyatt could be sitting on top of the league at 5pm tomorrow - the Stripes should have few problems netting three points against Charmouth.

In Division Three Drimpton will do well to return with anything from their trip to Netherbury where they take-on high-flying Waytown Hounds.

Finally in the only game in Division Four Combe B could go second with a win at Thorncombe Reserves.

FIXTURES - December 17th *(all 2pm ko)*

CORONATION CUP Semi-Final

Winsham United v Farway United

CHALLENGE CUP R1

Ilminster Res v W & M Chinnock, Merriott Rovers v Perry Street
South Petherton v Winsham Utd.

BILL BAILEY CUP R1

Chard United v Shepton Beauchamp Reserves
Millwey Rise Reserves v Hawkchurch United
Winsham United Reserves v Forton Rangers Reserves

REG EGLON QF

Barrington Reserves v Chard United Reserves
Chard Rangers Reserves v Farway United Reserves
Hawkchurch United Reserves v Crewkerne Rangers Reserves
Ilminster Town A v Lyme Regis Bantams

PREMIER

Lyme Regis v Combe Reserves

DIVISION ONE

Beaminster Reserves v Forton Rangers
Misterton v Netherbury
Norton Athletic v Lyme Regis Reserves
Perry Street Reserves v Ilminster Town Colts
Shepton Beauchamp v Millwey Rise.

DIVISION TWO

Crewkerne Rangers v South Petherton Reserves
Dowlish & Donyatt v Charmouth
Hinton v Chard Rangers
Pymore v Thorncombe
Uplyme v Crewkerne Reserves.

DIVISION THREE

Waytown Hounds v Drimpton

DIVISION FOUR

Thorncombe Reserves v Combe B

◆ *ENGLAND goalkeeping legend Peter Shilton will be meeting and greeting fans at the Corals bookmakers in Lyde Road, Yeovil tomorrow morning.*

■ **IN WITH A SHOUT**: Barrington Reserves could emerge as Division Four promotion contenders this season. Line-up, standing from left; Hamish Warren, Paul Thresher, Aaron Anderson, Tom Butler, Giles McGilvery, Chris Eldron, Phil Bennett, Wes King, Neil Martin (manager), Front; Jamie Park (captain), Dave Breeze, John Brister, Jason Miller, Dave Lock, Paul Gillingham. ***Photo by HOWARD LARCOMBE***

■ **TOP TEAM**: MILLWEY Rise FC chairman Doug Thompson (right) receives the ***Weekender*** Newspapers Perry Street League November Team-of-the-Month certificate from sports editor Howard Larcombe. The East Devon team won all four of their games and scored 20 goals in the process. ***Photo by GERARD HITCHCOCK***

AS THEY STAND

PREMIER	P	W	D	L	F	A	Pts
Lyme Regis	9	9	0	0	45	11	27
Beaminster	10	7	2	1	25	9	23
Winsham Utd	11	7	1	3	29	22	22
Ilminster Res	9	6	2	1	20	12	20
Crewkerne Town	8	4	2	2	26	13	14
Combe Ress	10	3	3	4	17	25	12
South Petherton	8	3	2	3	21	16	11
Merriott Rovers	10	2	2	6	10	29	8
Farway United	10	2	1	7	20	27	7
W & M Chinnock	9	1	2	6	12	30	5
Perry Street	11	0	1	10	16	46	1

DIV ONE	P	W	D	L	F	A	Pts
Millwey Rise	8	8	0	0	37	9	24
Forton Rangers	11	7	1	3	33	23	22
Shepton Beau	9	6	3	0	24	10	21
Misterton	10	6	2	2	23	18	20
Netherbury	10	5	1	4	30	20	16
Lyme Regis Res	9	4	1	4	14	22	13
Beaminster Res	9	3	1	5	19	21	10
Perry Street Res	9	2	2	5	14	25	8
Barrington	10	2	1	7	19	24	7
Norton Athletic	10	2	0	8	15	37	6
Ilminster Colts	9	1	0	8	12	33	3

DIV TWO	P	W	D	L	F	A	Pts
S.Petherton Res	9	6	2	1	32	17	20
Crewkerne Res	9	7	1	1	30	12	22
Uplyme	11	5	4	2	43	22	19
Dowlish & Don	11	5	4	2	31	15	19
Pymore	12	6	0	6	42	30	18
Chard Rangers	9	5	3	1	23	17	18
Thorncombe	10	5	2	3	29	24	17
Crewk Rangers	10	3	1	6	24	27	10
Charmouth	10	2	1	7	17	37	7
Misterton Res	9	1	2	6	13	41	5
Hinton	10	0	0	10	9	51	-1*

DIV THREE	P	W	D	L	F	A	Pts
Chard United	11	8	2	1	30	17	26
Waytown Hnds	9	7	2	0	33	12	23
W&M Chinn Res	9	6	0	3	42	30	18
Millwey Res	10	4	3	3	34	27	15
Luso-Chard	11	4	1	6	28	27	13
Winsham Res	9	3	2	4	25	27	11
Combe A	8	2	3	3	21	27	9
Drimpton	10	2	3	5	29	45	9
Shepton Res	10	2	2	6	20	24	8
Hawkchurch	10	2	2	6	24	29	8
Forton Reserves	9	2	2	5	19	39	8

DIV FOUR	P	W	D	L	F	A	Pts
Chard Utd Res	12	7	2	3	36	28	23
Ilminster A	10	7	1	2	40	15	22
Combe B	9	6	1	2	30	11	19
Lyme Bantams	10	6	0	4	39	21	18
Barrington Res	10	5	3	2	36	20	18
Thorncombe Res	7	5	1	1	19	7	16
Farway Utd Res	9	4	3	2	23	17	15
Crewk Rang Rs	10	4	0	6	33	34	12
Uplyme Res	11	3	1	7	18	62	10
Hawkchurch Res	9	0	1	8	18	44	1
Chard Rang Res	11	0	1	10	15	48	1

leadingscorers

***Premier**: R.Hebditch (S.Petherton) 20, J.Bond (Lyme Regis) 16, Ad Caddy (Lyme Regis) 15 .*

***Division One**: S.Dibling (Millwey Rise) 24, T.Emmett (Millwey Rise) 21, S.Murley (Shepton Beau) 18 .*

***Division Two**: S.Packer (Thorncombe) 19, L.Mears (Dowlish & Donyatt) 13, G.Fowler (Uplyme) 12.*

***Division Three**: T.Menaldino (Waytown Hounds) 22, I.Costa (Luso), A.Cooper (W & M Chinnock Res)13, L.Hoole (Millwey Rise Res), 12.*

***Division Four**: P.Peacock (Lyme Bantams) 25, G.Jenkins (Ilminster A) 11, J.Lovatt (Crewk Rang Res), 9, P.Bennett (Barrington Res) 8.*

Greetings have a Merry Christmas & a prosperous New Year
From the Team at The BEST WESTERN Shrubbery Hotel

BEST WESTERN Shrubbery Hotel

The Original Swinging Blue Jeans *Live*

With Dave Illingworth sound from the 50s & 60s

Tickets £12.50 in advance - £15.00 on the door

Pre New Year's Eve Party Night

Stuck for a baby sitter on New Year's Eve?!

Come to our Pre New Year's Eve Party Night

30th December 2011 - £6 entry

New Year's Eve Gala Ball

Celebrate New Year's Eve with an arrival drink of Kir Royale before enjoying our 5-course gourmet carvery and then dancing to Alter Ego and Pat Parker (Legends).

Tickets £45 per person

Book Now: 01460 52108

Best Western Shrubbery Hotel, Station Road, Ilminster, Somerset TA19 9AR

Tel: 01460 52108 | Web: www.shrubberyhotel.com | Email: enquiries@shrubberyhotel.com

Published by Lyme Media & Events Limited, Unit 3, St Michael's Business Centre, Church Street, Lyme Regis, Dorset DT7 3DB Telephone: 01297 446057. Fax: 01297 444981. E-mail: pemedia@pemedia.co.uk

Printed by Newbury Weekly News (Printers) Ltd., Newspaper House, Faraday Road, Newbury, Berkshire RG14 2DW